TWICE-A-WEEK
PLAIN DEALER
FRIDAY, AUG. 6, 1909.
BY MEAD PUBLISHING CO.
Official Paper of City and County

TAFT TO VISIT ST. LOUIS

WILL TAKE TRIP DOWN MISSISSIPPI IN OCTOBER.

And Attend the Lakes-to-the-Gulf Waterways Convention in the Crescent City.

Washington, July 31.—President Taft has accepted the invitation to visit St. Louis and go from there down the Mississippi river to New Orleans, where he will attend the lakes-to-the-gulf waterways convention. The date of his arrival in St. Louis will be Oct. 26. He will stay over night there and leave for the south on board of one of the palatial steamers the following day.

The president's steamboat will lead a flotilla of at least thirty vessels, and in the procession it is expected there will be thirty governors of states, the vice president, the speaker of the house of representatives and a large number of senators and representatives in congress.

After making a speech before the waterways convention, the president will proceed through the southeast, visiting Alabama, Georgia and the Carolinas.

On his way down the Mississippi the president expects to stop at Memphis, Vicksburg, Natchez and possibly one or two other towns.

Representative Bartholdt, of Missouri obtained the president's acceptance of the St. Louis invitation and the designation of the date of his visit.

INCOME TAX BILL INTRODUCED.

Alabama Legislature Expected to Act Favorably on Amendment.

Montgomery, Ala., July 31.—"That the United States congress shall have the power to lay and collect taxes for whatever sources derived, without apportionment among the several states and without regard to any census or enumeration," is the opinion of State Senator Henry Reese, of Selma, who has introduced the income tax amendment in the Alabama legislature.

Favorable report on the amendment is expected to be made by both houses and Alabama's vote is expected to be officially registered by the middle of next week.

Washington, July 30.—President Taft has promptly complied with the concurrent resolution of congress and made formal submission of the proposed income tax constitutional amendment to the respective states.

The necessary letters and accompanying documents were mailed from the department of state.

BRYAN TO BECOME TEXAN.

Nebraskan Will Move South and Enter Politics There.

Bellefontaine, Ohio, July 31.—Colonel William Jennings Bryan, of Nebraska, is to be the title no more. The commoner announced here late yesterday that he intends to move to Texas next winter.

"I am not going to seek election to the senate from Nebraska," he said. "I will not be a Nebraskan, for I am going to move to Texas. I will take a part in politics there. Before I move I am going to tour the South American republics, starting this fall."

Mr. Bryan said of the tariff:

"I believe President Taft is with the common people in a desire for revision downward, but he will be unable to accomplish anything against Senator Aldrich and 'the interests.'"

ARBITRATORS IN SESSION.

Wage Demand of Trolley Employees Is Chief Issue at La Crosse.

La Crosse, Wis., July 31.—The arbitration board, comprising W. J. Ferris, F. H. Hartwell, of this city, and John Humphrey, of Milwaukee, which is to settle the difference between the La Crosse City Railway company and its employees, is holding daily sessions is an effort to come to an agreement. The principal question is that of wages, the employees having made a demand for an increase to a flat rate of 25 cents an hour, with no distinction on account of length of service. The present scale is from 17 to 21 cents, according to the length of time employed.

LUTHERANS TO HAVE HOTEL.

Members of Church Will Have Special Tavern in Chicago.

Chicago, July 31.—Preliminary plans were discussed at a meeting held at 77 Clark street, which have for their ultimate purpose the placing of Walther league and Concordia league, under one head. The merger plan is preliminary to the establishment of a Lutheran tavern in the loop district, where members of the church can stop while in Chicago at a rate far below that charged in hotels.

Baseball President Suicide.

New York, July 31.—Harry C. Pulliam, president of the National league of professional ball teams, died at 5:30 a. m. in his rooms at the New York Athletic club, Fifth-ninth street and Sixth avenue, from a pistol wound, self-inflicted.

Sherman Visits Home City.

Utica, N. Y., Aug. 2.—Vice president James S. Sherman came home from Washington and spent Sunday with his family in this city.

Children Cry
FOR FLETCHER'S
CASTORIA

BARCELONA STILL IN HANDS OF MOB

REFUGEES AND TRAVELERS DECLARE THE REVOLT IS STILL RAMPANT.

RUMOR OF REPUBLIC DECLARED

50 Revolutionists Wounded in Conflict Last Saturday Night—Killed or Wounded So Far Aggregate Over 3,000.

London, Aug. 2.—A dispatch received here by a news agency from Cerbere, France, reports that the revolutionists have proclaimed a republic in Barcelona and that the fortress Montjuich is constantly firing upon the districts occupied by them.

Paris, Ang. 2.—Although official Spain minimizes the Catalonian insurrection and insists that the revolt has been crushed, a far different story emanates from the frontier.

Refugees and travelers declare that the revolt is still rampant and that desperate combats continue at Barcelona, where 50 revolutionists are reported to have been wounded in a conflict which occurred as late as Saturday night.

Information concerning the actual situation in Barcelona and the rest of the province is rarer than ever before.

Although some of the news from the frontier is from revolutionary sources, and therefore open to suspicion, most reliable intelligence leads to the belief that, although Barcelona is calmer, the insurrectionists have taken to the suburbs and the outlying country, where they are sowing the seeds of revolt and inflaming the populace to maintain the struggle to the bitter end.

In Hand of Prowling Bands.

Barcelona province is in the hands of prowling bands of workmen, heavily armed, who occupy the railroads and highways to prevent communication, and who refuse entrance to newcomers.

Cassan De la Selva is in the hands of the revolutionists, and at Palamos, were the monastery was fired upon and the monks tortured, the situation is described as alarming and the lives of foreigners endangered.

The opinion in semi-official circles here concerning Spain's internal situation is pessimistic and the belief is expressed that the trouble is not yet over.

Official Madrid announces that Barcelona is tranquil, but qualifies this statement with the words, "This is especially so in the center of the city."

From Melilla comes the news of another Spanish convoy being ambushed and several of its officers being wounded before the troops succeeded in extricating themselves from the attack of the tribesmen.

Strike Near at Madrid.

Rumors are afloat that a general strike will be launched at Madrid and that a strike is being organized in the Biscayan region.

All persons subject to military duty are forbidden to leave Spain under penalty and elaborate measures have been adopted to forestall a possible outbreak in the other provinces of the country.

Official denial is given to the report that the temper of the Madrid garrison is hostile.

Another official statement says that the number of victims of the fighting at Barcelona is unknown, but frontier reports, one of them of alleged authoritative inspiration, declares that the killed or wounded will aggregate 3,000, and that the number of insurrectionists summarily shot was between 40 and 120.

BLOW FOR COMMISSION MEN.

Right to Collect on Sales Revoked by Winnipeg Grain Exchange.

Winnipeg, Man., July 31.—A war which promises to be extremely bitter is on between the elevator interests and the commission men on the local grain exchange. It is the result of what the commission men term a "snap vote" taken at a general meeting of the exchange, which suspended until July 15 next, the commission of 1 cent a bushel paid to commission men for disposing of grain on the local market.

It is believed the small commission men will be forced to the wall and that the handling of grain from the farmers will be left with the elevator men.

INDIANS GROW HOSTILE.

Building of Railway Through a Graveyard May Lead to Outbreak.

Hazleton, B. C., July 31.—Fearing a serious outbreak among the Indians of the northern interior of the Dominion of Canada, the residents of Hazleton have petitioned the government to establish a mounted police patrol along the line of the Grand Trunk Pacific railway. The two thousand Indians near here are reported to have armed themselves.

The unrest among the red men is caused by the effort of the government to purchase the reservation grant to each Indian of 160 acres of land, and also by the failure of the Grand Trunk road to settle damage claims arising from the building of the railway across an Indian graveyard. The railway offered to remove all of the bodies, but the Indians demanded a cash settlement.

Tornado Plucks Geese.

Mattoon, Ill.—Caught in the furious blast of a tornado which swept farms six miles southwest of this city the other afternoon, seven geese, swimming on a pond on the farm of E. M. Thomas, were plucked clean by the wind, swept up in the air and blown into the haymow. Scarcely a feather was left on the birds when Thomas found them after the cyclone had passed.

SPOKANE WRECK--8 KILLED

TWO ELECTRIC TRAINS COLLIDE NEAR SPOKANE.

Were Going at Slow Speed, but the Result Was Most Disastrous.

Spokane, Aug. 2.—Ten persons were killed and at least 60 were injured in a head-on collision of two electric trains on the Spokane and Inland railway. The wreck occurred at Coldwell, Wash., a station between Coeur d'Alene, Idaho, and Spokane.

Number 20, westbound train, had left Coeur d'Alene at 430 p. m., and had just reached Coldwell when it crashed into No. 5 eastbound. Both trains were going at the rate of about 15 miles an hour.

Only one of the train crew is reported injured.

Some of the Dead.

A partial list of the dead includes:

Dead:

William Ward, Wenatche, Wash.

A. P. Whigley, Memphis, Tenn.

D. E Campbell, motorman, Coeur D'Alene.

Orville Futerbaugh, Elkhart, Ind.

John A. Vernie, Springfield, Mo.

Dollie Dolden, Spokane.

W. H Dahlquist, Estherville, Iowa.

J. O. Cox, Hayden Lake, Idaho.

Some of the Injured.

Among the injured are: William Beck, Amelia Bok and Edwin L. Dixon, of Northport, Neb.; Charles Osborne and wife, Freeport, Ill.; E. J. Wilson and E. F. Williams, Eau Claire, Wis.; Peter B. Waters, Pleasant Lake, N. D.

Governor Johnson's party passed over the electric line at Coeur d'Alene shortly before the wreck occurred which killed ten people. Had the party been delayed at Spokane their's would have been the scheduled passenger which collided with the freight.

HAIL DESTROYS N. D. GRAIN.

Thousands of Acres Laid Low by the Storm Which Sweeps State.

Grand Forks, Aug. 2.—Thousands of acres of grain which would have been ready for harvest within a week were totally or partially destroyed by a hail storm which swept over Pembina county. The storm struck the county in the vicinity of Walhalla, in the northwestern corner, and swept in a southeasterly direction, leaving the state east of Grafton in northern Walsh county.

Authentic reports are not obtainable, but it is evident that strip three miles wide and extending 30 to 40 miles has been badly damaged.

At Cavalier hail fell for an hour and a half and when the storm had passed lay in drifts. At Walhalla practically every window in town, including plate glass, was shattered. After leaving the state the storm struck again at Stevens, Minn., and big damage to crops in that locality is reported.

GEO. GOULD AND THE G. T. RY.

He Has Several Secret Talks in London With Charles Hayes.

London, Aug. 2.—Before leaving for Paris George Gould had several conferences with Charles B. Hayes, general manager of the Grand Trunk railway, which are understood to relate to that company's extension of its lines, but reticence about the matter has been maintained on both sides.

Mr. Hayes said the last or mountain section of the new transcontinental line will be completed by the end of 1911. The extension of the Grand Trunk will be finished to Edmonton by July 15 and will be opened from Fort William to Winnipeg in September.

The crop conditions in Canada he declares to be excellent. He thinks that the year will prove one of the most prosperous in the history of the dominion.

7 ADDITIONAL MABRAY SUITS.

Claims Aggregating $24,450 Filed at Council Bluffs.

Council Bluffs, Iowa, Aug. 2.—Seven additional suits by alleged victims of J. C. Maybray were filed in the district court, the claims aggregating $24,450. The plaintiffs claim they were swindled out of the money by means of fake horse races, fihts and wrestling matches.

The plainiffs in the suits and the amounts of their losses are stated as follows:

A. A. Van Cleave, St. Louis, Mo., $3,000.

M. Jackman, Minnesota, $3.000.

James Webber, Shamokin, Pa., $3,000.

George F. Castle, Britt, Ioka, $5,000.

George L. Brown, Norton, Kan., $3,200.

Adolph Yeske, Hardin, Mont., $1,250.

Ralph P. Mattingly, Nashville, Tennessee, $5,000.

Faint Heart.

When for a kiss I pleaded,
In dear days long ago,
Encouragement I needed;
When for a kiss I pleaded
Your "No" I weakly heeded—
You did not mean it so,
When for a kiss I pleaded
In dear days long ago.
—Simon Pure, in Puck.

Mrs. Rollins and Mrs. Moran.

People in all parts of the country are coming to know of one grand remedy for stomach, liver and bowel troubles, including the worst cases of constipation and indigestion. Mrs. Minerva E. Rollins of Dewey, Ill., and Mrs. L. Moran of Kansas City, Kans., towns nearly a thousand miles apart, agree that the remedy is Dr. Caldwell's Syrup Pepsin, the great herb laxative compound. It is absolutely guaranteed to do what is claimed for it, and if you want to try it before buying, send your address for a free sample bottle to Pepsin Syrup Co., 119 Caldwell Bldg., Monticello, Ill. It is sold by all druggists at 50c and $1 a bottle.

THOUSANDS AT BIER OF REV. FATHER MACKIN

Distinguished Burlington Priest Was Very Popular and All Iowa Mourns His Death.

REV. FATHER BERNARD MACKIN.

ALL Iowa mourns the death of Rev. Father Bernard Mackin of Burlington, one of the best known Catholic priests in the central west.

Ill health had made his life miserable for the past two years, and although he took a trip to Carlsbad, Germany, he was forced to return with his health impaired instead of improved.

Father Mackin came to Burlington in August, 1892, and during his pastorate accomplished wonders in building up the parish, both in a temporal and spiritual way. He erected a fine new $50,000 church and a $15,000 parsonage, in addition to securing numerous other improvements, aggregating in the whole $75,000, on which a small debt still remains. He was intensely loyal to Burlington and was admired and liked by all creeds and classes. He was outspoken in his sentiments, liberal and charitable in his views. No minister of any denomination achieved such popularity in Burlington and his death is mourned by all.

The funeral of the popular priest was attended by the Catholic clergy from all over the Mississippi valley region and thousands of citizens of Burlington, where he had lived so many years.

JOHN ARENSDORF IS DEAD

Death Claims Principal Actor in Haddock Murder Mystery at Sioux City.

Death has claimed the leading actor in the Haddock murder mystery at Sioux City, which a score of years ago, during the days of the prohibitory war, was the sensation of Iowa.

John Arensdorf is dead at his Sioux City home and it recalls the fact that he was tried for the murder of Rev. Haddock three times, the last trial taking place four years after the murder. Arensdorf was acquitted and lived down his unwelcome notoriety so that upon his death he was given all the honors due a leading citizen at his funeral.

JOHN ARENSDORF.

The younger generation has no idea of the intense feeling that was aroused by the passage of the prohibition law in Iowa. The divine right to drink was acknowledged in Sioux City, then in its booming days, and also in the river towns generally. Rev. Haddock was active in trying to enforce the law and lost his life at the hands of some unknown person, but suspicion was focused upon Arensdorf and he was arrested and tried, the trial being one of the most sensational in the history of the state.

Washington's Plague Spots

lie in the low, marshy bottoms of the Potomac, the breeding ground of malaria germs. These germs cause chills, fever and ague, billiousness, jaundice, lassitude, weakness and general debility and bring suffering or death to thousands yearly. But Electric Bitters never fail to destroy them and cure malaria troules. "They are the best all-round tonic and cure for malaria I ever used," writes R. M. James, of Louellen, S. C. They cure Stomach, Liver Kidney and Blood Troubles and will prevent Typhoid, Try them, 50c. Guaranteed by P. A. Clemmer. F

MAKES GOOD AS ARTIST

David Edstrom of Ottumwa Has Hard Struggle to Climb to Top.

Fame and fortune have come to David Edstrom of Ottumwa, but not until he had traveled to Europe in a cattle ship, nearly starved to death in the Latin quarter of Paris and fished and hunted in Lapland while he pursued his studies.

Now he can look back upon his days of suffering with complacency.

His life story reads like a tragedy, so severe and hard to bear was the poverty the then youth of tender years bore up with and by the very force of his art he surmounted almost at the cost of his life. But the world has profited by his works. He sold papers, carried bundles in a clothing store and tried for the machinist trade at the Johnston Ruffler works, where he would purloin clay from the foundry to model at home of evenings.

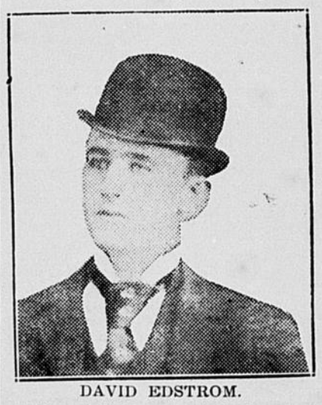

DAVID EDSTROM.

In order to reach Europe he hired as a stoker on a Danish steamship the Norge, bound for Copenhagen. He tells of the pleasure he found in the work and the beauty he found in the sight of the roaring furnace beneath the boilers and watching the stokers with the big iron rods rake the red cinders from the fire. "It is the plastic tension that delights me," said Edstrom, in telling of his trip. The poor Ottumwa lad is better known today in Paris, Vienna and Rome than in his old home in South Ottumwa, where his talent was awakened.

Children Cry
FOR FLETCHER'S
CASTORIA

DR. A. W. CHASE'S CATARRH POWDER 25c. is sent direct to the diseased parts by the Improved Blower. Heals the ulcers, clears the air passages, stops droppings in the throat and permanently cures Catarrh and Hay Fever. No harmful drugs. 25c. blower free; all dealers or Dr. A. W. Chase Medicine Co., Buffalo, N.Y.

For Sale by P. A. Clemmer, Druggist

WHO WILL SUCCEED ARCHBISHOP KEANE?

Selection to Be Made by Irremovable Rectors at Dubuque Aug. 18.

AFTER years of hard work Archbishop Keane of the archdiocese of Dubuque has issued a call for a meeting of the irremovable rectors of the diocese on Aug. 18, at Dubuque, to nominate his successor. When this nomination is approved by the bishops and sent to Rome and indorsed by the pope, Archbishop Keane will retire and the new archbishop assume the robes and duties of the office.

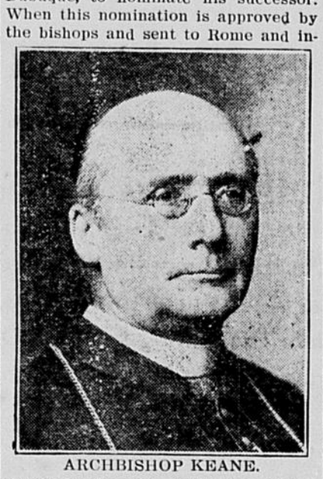

ARCHBISHOP KEANE.

The archdiocese of Dubuque includes the dioceses of Dubuque, Davenport, Sioux City, Lincoln and Omaha. While any catholic priest in this territory is eligible to the hight post, it is customary to select one of the bishops, or church official with equal rank.

When the irremovable priests meet they will make a list of three men, and this list will be turned over to the bishops having authority in the diocese and one of them will be selected, probably the one having the highest number of votes, although not necessarily.

Those who may receive the nomination are Bishop Davis of Davenport, Bishop Carle of Dubuque, Bishop Kean of Cheyenne and Mgr. Flavin of Des Moines. The last named was elevated to his present rank a year ago, and is therefore in line of promotion. Probably Bishop Davis will receive the highest number of votes, but there is more than a possibility that Mgr. Flavin will be the one selected by the bishops at their conference, because it is understood that Bishop Davis does not care for promotion at this time.

At all events the meeting promises to attract much attention among the Catholics and church people of other denominations.

PREACHER AT WAR WITH GOTCH

Says Wrestling Is Brutal and Should Be Stopped by Law.

Rev. J. W. Graves took a fall out of Frank Gotch, the champion wrestler of the world, in a sermon in Des Moines, in which he quoted the champion's own statements to prove that wrestling is far more brutal than prize fighting.

REV. J. W. GRAVES.

Rev. Mr. Graves took as his subject "Altruism, or the Crowning Characteristic of Christianity." After a preliminary skirmish with the subject in general, he said of wrestling:

"The wrestling matches should meet with disapprobation and defeat, because they are brutal, both in their purpose and practice, and brutalizing upon all those who come under their influence. Such cannot but be injurious to all. The infliction of pain for personal gain is barbarous and inhumane. Such exhibitions should, therefore, be prohibited by law."

CASTORIA
For Infants and Children.
The Kind You Have Always Bought
Bears the Signature of Chas. H. Fletcher.

Elwin M. Stockman, Auctioneer.
See me for farm, or any kind of sales. Terms reasonable, will give you satisfaction. Over Sobolik & Petersen's Hardware Store, Cresco, Iowa.

Stop Pain

Take ONE of the Little Tablets and the Pain is Gone

HEADACHE NEURALGIA

"Dr. Miles' Anti-Pain Pills have been used by me for rheumatic pains, headache and pain in back and sides, and in every case they gave perfect satisfaction." Henry Courter, Boonton, N. Y.

AND THE PAINS OF RHEUMATISM and SCIATICA

25 Doses 25 Cents
Your Druggist sells Dr. Miles' Anti-Pain Pills and he is authorized to return the price of the first package (only) if it fails to benefit you.

First National Bank

To secure independence—practice simple economy—have bank account.

Economy and a bank account. That sounds like success.

We want you to have a bank account at this bank, and deposit the results of your economies to your credit, with us. We pay 4 per cent. interest on deposits.

S. A. CONVERSE, President.
E. J. THOMAS, Cashier.

PANTORIUM
NOW you can get your suite pressed every week at the rate of $1.00 PER MONTH and also a shine every day
Up stairs, fifth door north of the Post Office. .. .. ..
CLYDE E. PAYNE
PROPRIETOR

M. O. SWENSON
— GENERAL —
PLUMBING AND HEATING
SHOP UNDER POSTOFFICE
Let us figure on your job. Orders for repairing promptly attended to. Call Northern Iowa Telephone No. 120½.

ORIGINAL NOTICE.

In the District Court for Howard County, Iowa.

October Term 1909.

Minnie B. Smith, Plaintiff,
vs.
Charles Smith, Defendant.

To the Defendant Above Named:

You are hereby notified that there is on file in the office of the Clerk of the District Court in and for the county of Howard, State of Iowa, a petition of the plaintiff above named, claiming of you a divorce on the grounds of desertion, and the care and custody of their minor child, Lottie May Smith.

And that unless you appear thereto and defend before noon of the second day of the next term of said court appointed to be held at the court house in said county commencing on the 4th day of October 1909, your default will be entered and a judgment and decree rendered against you thereon, in accordance with the prayer of said petition.

A. E. BARKER,
92w4 Atttorney for Plaintiff

Piles We are so certain that Itching, Bleeding and Protruding Piles can always be relieved and absolutely cured by this ointment that we positively guarantee satisfaction or money refunded.
50 cents a box at all dealers or Dr. A. W. Chase Medicine Co., Buffalo, N.Y. Dr. A. W. Chase's Ointment
For sale by P. A. Clemmer, Druggist

HOLLISTER'S
Rocky Mountain Tea Nuggets
A Busy Medicine for Busy People.
Brings Golden Health and Renewed Vigor.
A specific for Constipation, Indigestion, Liver and Kidney troubles, Pimples, Eczema, Impure Blood, Bad Breath, Sluggish Bowels, Headache and Backache. Its Rocky Mountain Tea in tablet form, 35 cents a box. Genuine made by HOLLISTER DRUG COMPANY, Madison, Wis.
GOLDEN NUGGETS FOR SALLOW PEOPLE

PARKER'S HAIR BALSAM
Cleanses and beautifies the hair. Promotes a luxuriant growth. Never Fails to Restore Gray Hair to its Youthful Color. Cures scalp diseases & hair falling. 50c. and $1.00 at Druggists