

The Meridional.

Official Journal of the Parish of Vermilion.

VOL. XXXVI.

ABBEVILLE, LOUISIANA, SATURDAY, JUNE 2, 1894.

NO. 51.

THE MERIDIONAL.

ADVERTISING RATES:

SPACE.	1 mo.	2 mos.	3 mos.	6 mos.	12 mo.
One inch...	\$ 3.00	\$ 5.00	\$ 7.00	\$ 9.00	\$12.00
Two inches...	5.50	8.00	10.00	16.00	22.00
Three ins...	7.50	10.00	14.00	22.00	30.00
Four ins...	10.00	15.00	18.00	30.00	40.00
Five in...	12.00	18.00	25.00	35.00	50.00
Half column	25.00	40.00	50.00	65.00	80.00
One column	40.00	60.00	75.00	100.00	150.00

Local notices, per line.....\$0 10
One insertion, per inch or less..... 1 00
Each subsequent insertion..... 75
Death and marriage notices, not exceeding five lines, are published free. Obituaries are charged at one-half rate of reading notices.

All kinds of Job Printing neatly and cheaply executed at this office. Strangers must send money with their orders to avoid delay.
Cards of a personal character will be charged double rates.

COMMENCING MARCH 5, 1894, Southern Pacific

—WEST BOUND—
No. 20 arrives at New Iberia 2:51 P. M.
" 18 " " " 10:20

—EAST BOUND—
No. 17 arrives at New Iberia 1:54 P. M.
" 19 " " " 5:59 A. M.

I. & V. Route.
Arrives. ABBEVILLE EXPRESS. Leaves.
10:35 3:00

CARDS.

M. T. GORDY, JR.,
(District Attorney.)
ATTORNEY AT LAW,
Office at Abbeville, Louisiana.
1-1-94.

W. B. WHITE.
Attorney at Law,
—AND—
NOTARY PUBLIC.
ABBEVILLE - - - LA.
1-1-94.

W. A. WHITE,
Attorney at Law,
Abbeville, Louisiana.
OFFICE—IN COURT HOUSE,
August 8, 1891.

LASTIE BROUSSARD, J. R. KITCHELL,
BROUSSARD & KITCHELL
ATTORNEYS AT LAW.

OFFICE—NEAR COURT HOUSE.
ABBEVILLE, - - - LOUISIANA.
7-29-94.

W. W. EDWARDS,
LAWYER
Abbeville, La.

Will attend to all business in the line of this profession in Vermilion or the adjoining parishes.
1-1-94.

W. P. EDWARDS, J. N. GREENE,
EDWARDS AND GREENE
ATTORNEYS AT LAW.
HOURS 9 A. M. TO 12 — 1 TO 4 P. M.
OFFICE—96 STATE STREET,
ABBEVILLE, - - - LOUISIANA.



Be sure and call on Paul Montagne, when in need of his services. He will attend to hauling of all descriptions, such as moving furniture, etc., at reasonable prices. Leave orders at my stable on Main street.
PAUL MONTAGNE.

J. W. ECKART,
Main St., New Iberia, La.
THE BUSIEST,
CHEAPEST AND
BEST EQUIPPED
JEWELER
IN SOUTH WEST LOUISIANA
Rebuilder of St. Peters Church
TOWER CLOCK
MONOGRAMS MADE,
ENGRAVING DONE.
A full line of Diamonds, Gold & Silver watches, spectacles, eyeglasses, fine clocks, lamps, Gold pens, statuary etc., always kept in stock.
6-10-94.

THE EISLER
PATENT PUMP
—FOR—
IRRIGATING AND DRAINING.

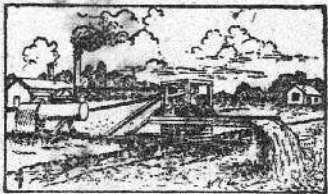

For circulars and information address
SHAKESPEARE & SWOOP,
219 Girod St., New Orleans, La.
J. D. Belton, Manager.

ABBEVILLE, La. Jan. 30, 1894.
This certifies that I bought of Shakespeare & Swoop an Eisler Pump for the purpose of draining my cane field, and find it to give greater satisfaction than any pump I have seen, in every respect being lighter running and giving considerably more water.
I have on my rice farm a Morris Pump (Heald & Sisco) which I thought a fair pump; but it is simply not in it with the Eisler. The Eisler is a Jim-dandy.
(Signed) **DR. F. F. YOUNG,**
Tax Assessor of Vermilion Parish.

24 Feb. 6m
ISAAC WISE, M. S. KOTTWITZ
Pres't. secy. & Treas

WISE - KOTTWITZ
Commission Co. Limited.
109 Poydras Street, New Orleans
Louisiana.

Special attention paid to the selling of eggs and poultry—Consignments solicited—Personal attention paid to the selling of rough rice on the floor of the Board of Trade.
3-18-94.

SOUTHERN PACIFIC CO.
The favorite line to all points in Texas, New and Old Mexico, Arizona, California and Pacific Coast, as well as to all points North and East of New Orleans.
Fast time, unequalled train service, Pullman buffet sleeping car service to Galveston, San Antonio, Monterey, City of Mexico and California. Tourists second class sleepers also attached to California trains.
J. G. Schrieyer,
Traf. Mgr.
W. C. Watson, G. P. & T. A.
3-18-94.

IF YOU WANT
A Cool, Clean Shave, or a Stylish Hair-cut, Call at the Parlor of
M. L. YOUNG,
Under the Veranda Hotel.
Prompt and Polite
Attention Received by all.
Every one Leaves Satisfied.

EDWARDS & LEGUENEC
INSURANCE AGENTS.
None but the Safest Companies
Represented.
Policies Written and Delivered
Immediately after Inspection
of Premises.
Abbeville - - - Louisiana

ATTENTION!

I Wish to Inform the Citizens of Abbeville, and Surrounding Country, that I have Opened
A First-Class

GROCERY STORE

—ON—
PORT STREET,

Where you will find a Complete stock
OF GROCERIES of every Description.

CALL AND BE CONVINCED.

A full line of Canned Goods, Fruits, Assorted Cakes, Cigars, Etc., Always
On hand—My Prices suit the times.

LOCKE NEVUE

Notice to Trespassers.

Notice is hereby given to all persons whomsoever that hereafter fishing, hunting, berrying, promenading, riding, sporting, sparking, chip gathering, moss picking, driving and traveling, and all kinds of trespassing and entrance upon the lands late belonging to the estate of Stelly, bounded north by Lastie Broussard, south by Valecourt Vearzey and W. W. Edwards, east by Mozart Dupuy's pasture and west by Bayou Vermilion, is prohibited and forbidden by the undersigned who will prosecute violators of this prohibition to the extremity of the law.

**W. P. EDWARDS,
MOZART DUPUY,
CEBILLE STELLY.**

HOW IS THIS?

Something unique even in these days of mammoth premium offers, is the latest effort of Stafford's Magazine, a New York monthly of home and general reading.

The proposition is to send the Magazine one year for one dollar, the regular subscription price, and in addition to send each subscriber fifty-two complete novels during the twelve months; one each week. Think of it. You receive a new and complete novel, by mail, post paid, every week for fifty two weeks, and in addition you get the magazine once a month for twelve months, all for one dollar. It is an offer which the publishers can only afford to make in the confident expectation of getting a hundred thousand new subscribers. Among the authors in the coming series are, Wilkie Collins, Walter Besant, Mrs. Oliphant, Mary Cecil Hay, Florence Marryat, Anthony Trollope, A. Conan Doyle, Miss Braddon, Captain Marryat, Miss Thackeray and Jules Verne.

If you wish to take advantage of this unusual opportunity, send one dollar for Stafford's Magazine, one year. Your first copy of the magazine, and your first number of the fifty-two novels (one each week) which you are to receive during the year will be sent you by return mail. Remit by P. O. Order, registered letter or express.

STAFFORD PUBLISHING CO.
Publishers of
Stafford's Magazine.
P. O. Box 2264. New York, N. Y.
Please mention this paper.

ERATH ICE & BOTTLING CO., LIM'D

NEW IBERIA LA.,

—MANUFACTURERS OF—

Ice, Seltzer, Soda and Mineral Waters

—AGENTS FOR—

Anheuser-Busch KEG BEER

And the Celebrated Budweiser BOTTLED BEER.

4-29-94.

WAGGONER & CHEVIS,

Wheelwrights Blacksmiths & Machinists,
Agent for the **DEERING** Harvester
and Mower.

Special attention given to machinery
repairing.

Head of State Street.

3-25-94.

READ THIS!

DRS. FELTUS & McCANN.

Dentists,

ABBEVILLE, LA.

OFFICE: WALL HOUSE.

Will practice in Country when called.

Burland's Old Dominion Crescent Brand.

CINNAMON PILLS,

The Only Genuine

RELIEF FOR LADIES.

ASK YOUR DRUGGIST for Burland's Old Dominion Crescent Brand CINNAMON PILLS. Shallow rectangular metallic boxes sealed with crescent. Absolutely safe and reliable. Refuse all spurious and harmful imitations. Upon receipt of six cents in stamps we will reply by return mail, giving full particulars in plain envelope. Address,
BURLAND CHEMICAL CO.,
Morse Bldg., New York City.
Please Mention this Paper.

Liverpool & London & Globe

INSURANCE COMPANY.

Directors in New Orleans:

Gustave R. Westfieldt, L. C. Fallen,
Lucas E. Moore, C. M. Soria.
Henry V. Ogden, — Resident Secretary.
Clarence F. Low, Asst. Resid't Sec'y.
L. G. Pepper, Deputy Asst. Secretary.

Represented in Abbeville,

BY

Edwards & Leguene.

OFFICE—96 STATE STREET.

NOTICE.

The undersigned gives notice to the public that hunting on his lands and premises is henceforth prohibited. Any one trespassing on his properties will be prosecuted to the full extent of the law.

J. HENRY PUTNAM.

January 7, 1893.

Trespass Notice.

ALL persons are hereby warned not to hunt upon, trespass upon or pass over, ride or drive through my fields and inclosures, in the 3rd ward of this parish, under penalty of being prosecuted to the fullest extent of the law.

1-20-94. **ALEXANDRE BROUSSARD.**

Sheriff's Sale.

STATE OF LOUISIANA, Parish of Lafayette, 17th Judicial District
Court, No. —

Sarazin Trahan vs. Jean Trahan.

By virtue of an order of sale issued by the Hon. aforesaid court in the matters of the above numbered and entitled case authorizing and empowering me to sell at public auction the property hereinafter described, I will proceed to sell at public auction to the last and highest bidder at the front door of the court house at Abbeville on
SATURDAY, JUNE 9, 1894,

the following described property to wit:
One certain tract of prairie land situated in Vermilion parish containing 70 superficial arpents to be taken in the due northern portion of the E 1/4 of the NE 1/4 of Sec 27 in TP 11 SR 1 E.

Another tract of prairie land in Vermilion parish containing 45 and 48-100 superficial arpents being the N 1/4 of N 1/4 of SE 1/4 of Sec 21 in TP 11 SR 2 E.

Terms and conditions:—The above property will be sold on a credit of one two and three years from day of sale with five per cent per annum interest from day of sale together with ten per cent for attorney's fees in case the amounts are not paid at their respective maturities and to be secured by special mortgage with vendor's privilege on the land sold. The purchaser to assume payment of taxes of 1894. Lot 1 to be sold for not less than \$4 per arpent; and lot 2 for not less than \$5 per arpent.

Shif's office, Abbeville May 5 '94.

A. L. LEBLANC, Shif.

Per L. O. Broussard, Dy. Shif.

OFFICIAL DIRECTORY.

STATE

EXECUTIVE

Murphy J. Foster,.....Governor
.....Lieut. Governor
Thomas S. Adams,.....Secretary of State
W. W. Heard,.....Auditor
John Pickette,.....Treasurer
M. C. Cunningham,.....Attorney-General
A. J. Lafargue,.....Supt. of Pub. Educ'n
John Lanier,.....Register Land Office

LEGISLATIVE

SENATORS

S. P. Henry.....of Cameron
C. J. Edwards,.....of Vermilion
Amb. Mouton,.....Representative

JUDICIAL

SUPREME COURT

F. T. Nicholls,.....Chief Justice
J. A. Breaux,.....Associate
S. D. McEnery,....."
L. D. Watkins,....."
H. C. Miller....."

3rd CIRCUIT COURT OF APPEALS
W. Blackman,.....of Lafayette
R. S. Perry,.....of New Iberia

17th JUDICIAL DISTRICT COURT
A. C. Allen,.....Judge
M. T. Gordy, Jr.,.....Dis't Attorney

PARISH

Alcide LeBlanc,.....Clerk of Court
A. L. LeBlanc,.....Sheriff
Ell Wise,.....Treasurer
Dr. J. T. Abshire,.....Coroner
Adonis LeBlanc,.....Returning Officer
F. F. Young,.....Assessor

POLICE JURY

J. Alcee LeBlanc,.....Ward 1
Jules Thibodeaux,....." 2
Gus Godechaux,....." 3
J. T. Broussard,.....President...." 4
Martin Sarver,....." 5
Ernest Broussard,....." 6
A. Lacour,....." 7
J. N. Williams,.....Clerk.

SCHOOL BOARD

W. M. Conerly,.....President,
L. O. Broussard,.....Superintendent;
Geo Hays, J. A. Villien, E. W. Gas-
pard, John Abshire, Jr., A. Theall
Octave Hebert, O. Bourque, A. Toups.

TOWN OF ABBEVILLE

J. O. Lege,.....Mayor
Geo. W. Summers,.....Sec. & Treas.

ALDERMEN
C. J. Edwards, Ell Wise, Eraste Mouton,
L. J. Feray.

City Attorney—W. P. Edwards.
Constable—Euphemon Leblanc.

Justices of the Peace.

First ward: Pierre Pelloat.
Constable: Camille Leblanc.
Second ward: Joseph Trahan.
Constable: Andrew Moss.

Third ward: J. Nelson Greene, Numa Frederick.
Constables: Geo. E. Lyons, J. Hy. Montagne.

Fourth ward: Remy Broussard.
Constable: Sevenie Landry.

Fifth ward: Levy Sarvery.
Constable: Columbus Spell.

Sixth ward: C. C. Blanchard, Eraste Guidry.
Constables: Richard Greene, Alcide Faulk.

Seventh ward: Felix O'Neil.
Constable: J. A. Broussard.