

## The Pacific Mutual Life Insurance Company

Offers the most economical, attractive and up-to-date policy. Let me quote you rates.  
**R. M. LEAKE - Local Agent.**

## CHAS. TADLOCK CARPENTER AND BUILDER

Estimates Furnished on Application

Wire Doors and Screens  
Specialty

Window and Door Frames,  
Mantels, Etc.

First-Class Heart Shingles  
Always On Hand.

## Stubborn Case

"I was under the treatment of two doctors," writes Mrs. R. L. Phillips, of Indian Valley, Va., "and they pronounced my case a very stubborn one, of womanly weakness. I was not able to sit up, when I commenced to take Cardui.

I used it about one week, before I saw much change. Now, the severe pain, that had been in my side for years, has gone, and I don't suffer at all. I am feeling better than in a long time, and cannot speak too highly of Cardui."

## TAKE The CARDUI Woman's Tonic

if you are one of those ailing women who suffer from any of the troubles so common to women.

Cardui is a builder of womanly strength. Composed of purely vegetable ingredients, it acts quickly on the womanly system, building up womanly strength, toning up the womanly nerves, and regulating the womanly system. Cardui has been in successful use for more than 50 years. Thousands of ladies have written to tell of the benefit they received from it. Try it for your troubles. Begin today.

Write to: Ladies' Advisory Dept., Chattanooga Medicine Co., Chattanooga, Tenn. for Special Instructions, and 64-page book, "Home Treatment for Women," sent free. J 52

## HOW TO PAINT YOUR HOUSE ECONOMICALLY.

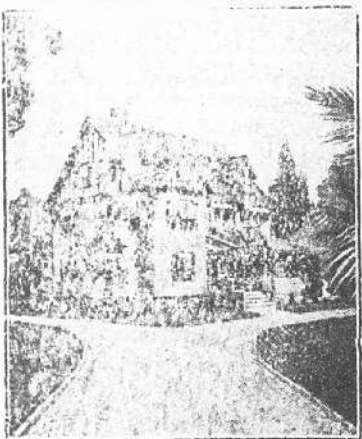

Nearly a quarter of a century we have been manufacturing high grade Prepared Paints. The colors are permanent and the paint proven to be the most durable on the market.

We will send free upon request a handsome booklet, 50 sample colors showing many buildings in colors just as they are painted with this great paint.

We operate the most modern Paint Plant in the country. Buy direct and save money.

**CARRARA PAINT COMPANY,  
CLEVELAND, OHIO**

### NEW RAILROAD COMING.

Land for terminals has been obtained at Baton Rouge by the Mexican Gulf and Manitoba Railroad, a company said to have been financed by French capitalists and John D. Rockefeller. The terminals adjoin the Standard Oil docks, in North Baton Rouge.

The new railroad will be built on an air line from Winnipeg to New Orleans. It will parallel the west bank of the Mississippi river from the headwaters to Natchez, Miss., where it will cross that stream and will run on a straight line from Natchez to New Orleans via Baton Rouge.

Engineers began the work of surveying the line this spring, starting in Canada and traveling southwest. The engineers now are in Iowa, and expect to complete the survey to New Orleans in the early fall.

J. B. Dudley, of Jackson, La., has been appointed statutory attorney for the company in Louisiana.

### HOPE FOR CENTENARY.

A conference took place at Baton Rouge which may result in the adjustment of the suit of the state to recover Centenary College property at Jackson and the introduction into the Legislature of a concurrent resolution that will quiet the whole matter and allow the Baptist Association to purchase the beautiful site at Jackson and maintain a college there.

Present at the conference were: Attorney General R. G. Pleasant, Colonel I. D. Wall, Rev. J. D. Norris, D. M. Pipes, Dr. J. W. Lea, J. Ballard Dudley, Messrs. Slocum and Thomas Roberts, of Jackson; Judge A. J. Murff, Shreveport; Rev. N. E. Joyner, New Orleans, and Rev. W. W. Drake, Baton Rouge, representing the board of trustees of Centenary College.

Judge Kilbourne has introduced a resolution in the House directing the Attorney General to settle the suit filed by the State against the Centenary College property.

Miss Helen Keller has been made a member of the Board of Public Welfare at Schenectady, N. Y. She is the young woman, whose career has been simply marvelous, as she is deaf, dumb and blind. Though deprived of two senses, that of touch and smell are so well developed that they are used to make up for all deficiencies. Smell should be especially helpful to her in her new office, as the average health officer seems entirely deficient in that particular.

### "PHYSICIAN, HEAL THYSELF."

Vermilion News: From the manner in which it starts out, it seems that the legislature intends reducing salaries and fees of all officials, except its own. Reform should begin with reformers. There is no justice in a member of the legislature being paid ten cents a mile for "traveling expenses," when his actual expenses are three cents a mile. The sum allowed each member for "stationery" is far beyond his needs, or letter writing capacity, even if he were to employ his entire time in writing.

Rub-My-Tism will cure you.

## The True Democrat.

ELRIE ROBINSON  
MRS. MAY E. ROBINSON { Editors

Official Journal of the Parish of West Feliciana, the Towns of Bayou Sara and St. Francisville, and of the School Board.

We also own and publish the Feliciana Record, a weekly newspaper for the town of Jackson, La. Advertisers will do well to get joint rates for both papers.

Entered at the Post Office at St. Francisville, La., as second class mail matter.

Subscription \$1.50 a Year in Advance.

Saturday, June 22, 1912.

### BIDS WANTED.

To whom it may concern:

Notice is hereby given that the Municipal Corporation of Bayou Sara will on the 10th day of July, 1912, at the hour of 11 o'clock a. m., award and lease to the highest responsible bidder the privilege of conducting the wharf business in the town of Bayou Sara, for the period of one year.

Sealed bids are to be submitted to the Mayor of Bayou Sara at his office on or before that date, when the privilege will be awarded and contract entered into.

The right is reserved to reject any and all bids.

GEORGE BAIER,  
Mayor of Bayou Sara.

The Board of Trade has taken steps to have Congressman Broussard introduce a bill authorizing the Baton Rouge Bridge and Terminal Company to construct a bridge across the Mississippi River four miles north of Baton Rouge. The Congressman from the Third District has been asked to take charge of the matter, because the death of Congressman Wickliffe leaves this district without a representative. The charter of the company, which is \$1,000,000 enterprise, authorizes it to commence business as soon as \$10,000 shall have been subscribed. Men prominently identified with the railroads centering at Baton Rouge, claim to be without information regarding the proposed bridge or the interests behind it.

### NOTICE TO ADVERTISERS.

After this date, positively no bills will be made out for small local ads at a less rate than 10 cts a line each insertion. To get the benefit of the cheaper rate, 5 cts a line ads must be paid for in advance.

### LOUISIANA RANKS THIRD FOR LUMBER.

Thirteenth census statistics showing the number of establishments, persons engaged, power, capital, expenses and product of the lumber and timber industry in continental United States, by States, are given in an advance bulletin which will be issued by Director Durand of the Bureau of the Census, Department of Commerce and Labor.

Census data do not show the entire cost of manufacture, and consequently cannot be used to show profits. No account has been taken of interest and depreciation. Even if the amount of profit could be determined by deducting the expenses from the value of the products, the rate of profit on the investment could not properly be calculated, because of the very defective character of the returns regarding capital.

The industry was, in value of products, the third in rank in the census year. It embraces logging operations, ordinary sawmills, planing mills and establishments engaged in the manufacture of wooden packing boxes. It does not include statistics of mills engaged exclusively in custom sawing for local consumption.

### THE PETTING OF DUDENHEFER.

One of the first acts of Col. Parker on becoming president of the Board of Control was to make it in order for Ferdinand Dudenhefer to resign as clerk, a position which Col. Parker regards as superfluous. Moreover, it was one of the scandals of the late administration that Dudenhefer while yet a convict, served as clerk at the Board's office, was allowed to wear citizen's clothing, and to report at the Walls as late as 9 p. m. at night. Further after his release he was given the clerkship at a good salary: all of which was gross favoritism. While the door of hope should not be shut against the released prisoner, and due encouragement be shown him in self-reclamation there is an outrage to the fitness of things that either a convict or an ex-convict should be elevated above their fellows.

Under the new regime even "trustworthy" convicts will not be allowed to work outside the walls. The custom has grown that certain of these have been employed in Baton Rouge as household servants.

When you are in need of Hardware or anything kept in a Hardware Store, call on

## J. C. STORM,

Successor to A. T. Gastrell,

Where you will find a full and complete line of hardware wagons, buggies, farming implements, cutlery, crockery, queensware, guns, ammunition, fencing, window glass, harness, saddles and many other things needed in every home or on the plantation. Come and see us. We'll be glad to meet you and to quote you prices on our goods.

H. J. BABIN,  
Dentist.

Masonic Building  
BATON ROUGE, LA.

### SHERIFF'S SALE.

State of Louisiana, Parish of West Feliciana, 24th Jud. Dist. Court.  
Mrs. E. Bauman vs. Mrs. Anna Connell.

In obedience to a Fi Fa to the Sheriff directed by the Hon. the 24th Jud. Dist. Court in the above entitled suit, I have seized and will offer for sale to the highest bidder at the front door of the Court House in St. Francisville, La., at the hour of 11 o'clock a. m. on

Saturday, June 29, 1912,

the following property to-wit:

"A certain piece or parcel of land with all buildings and improvements thereon, situated in the parish of West Feliciana, La., being a part of the Singleton place and being lot No. Two (2) drawn by Mrs. Anna Connell at the partition of the Succession of her mother, Mrs. Amanda Richardson, deceased, and bounded as follows: N. by lands of Mrs. S. T. Bowman and Miss M. Richardson; S. by lands of Mrs. Emily R. Barrow; E. by public road; W. by lands of Mrs. S. T. Allain and W. L. Stirling."

Terms of sale—Cash, with benefit of appraisement.

J. H. CLACK, Sheriff.

### SHERIFF'S SALE.

State of Louisiana, Parish of West Feliciana, 24th Jud. Dist. Court.  
Bank of West Feliciana vs. John D. Tempel.

In obedience to a Writ of Seizure and Sale to the Sheriff directed by the Hon. the 24th Jud. Dist. Court in the above entitled suit, I have seized and will offer for sale to the highest bidder at the front door of the Court House in St. Francisville, La., at the hour of 11 o'clock a. m. on

Saturday, June 29, 1912,

the following property to-wit:

"Lots Nos. 1, 2, 3, 4 and 5 in Square 14 with all buildings and improvements thereon, situated in St. Francisville, La."

Terms of sale—Cash, with benefit of appraisement.

J. H. CLACK, Sheriff.

### SHERIFF'S SALE.

State of Louisiana, Parish of West Feliciana, 24th Jud. Dist. Court.  
The Mutual Bldg. and Loan Assn. vs. John D. Tempel.

In obedience to a Writ of Seizure and Sale to the Sheriff directed by the Hon. the 24th Jud. Dist. Court in the above entitled suit, I have seized and will offer for sale to the highest bidder at the front door of the Court House in St. Francisville, La., at the hour of 11 o'clock a. m. on

Saturday, June 29, 1912,

the following property, situated in St. Francisville, La., to-wit:

"Lots Nos. 3, 4 and 5 in Square 14, with all buildings and improvements thereon."

Terms of sale—Cash, with benefit of appraisement.

J. H. CLACK, Sheriff.

### BIDS WANTED.

To whom it may concern: Notice is hereby given that the Municipal Corporation of Bayou Sara will on the 10th day of July, 1912, at the hour of 11 o'clock a. m., award to the highest responsible bidder the privilege of conducting the ferrying business between the town of Bayou Sara and Pointe Coupee for a period of one year.

Sealed bids are to be submitted to the Mayor of Bayou Sara at his office on or before that date, when the privilege will be awarded and contract entered into.

The right is reserved to reject any and all bids.

GEORGE BAIER,  
Mayor of Bayou Sara.

Senators Voetgle and Dymond will resign their board memberships, having decided apparently that their places in the Senate were more "important."

If the people have the referendum, it would not so much matter about the recall.

### Trespass Notices.

All hunting with dog or gun, or driving through or off of any cattle, on the "Rosale" plantation without special permission, is positively prohibited. All such acts will be regarded as trespassing and prosecuted as such.  
Mrs. C. R. Barrow.

From and after this date all hunting of any kind on Ambrosia and Independence plantation is positively prohibited under penalty of trespassing. Any one found on these places without permission will be considered trespassing, and prosecuted to the full extent of the law.  
Mrs. S. H. Barrow.

From and after this date all hunting of any kind on the Greenwood plantation is positively prohibited under penalty of trespassing. Any one found on this place without permission will be considered trespassing and prosecuted to the full extent of the law.  
Mrs. J. A. Ventress.

The public is hereby warned that the Afton Villa, Layson and Maxwell plantations are posted against all intruders and agents of any description.  
Mrs. V. Z. Howell.

No trespass with gun, dog, or rod, or passing through my Woodlawn Stock Farm allowed under penalty of the law against trespass.  
J. Burruss McGehee.

All parties are hereby notified not to trespass on the following places: the Green Oak, and the Tanglewild places, with dog, rod or gun. All permissions heretofore granted are hereby revoked.  
Mrs. C. B. Hamilton.

Hunting of any kind, cattle driving or fishing on Mt. Vernon plantation is positively prohibited under penalty of the law of trespass. No exceptions.  
C. W. Ball,  
Miss Ella Ball,  
Mrs. E. Hamilton.

From and after this date all hunting of any kind on Rosedown, Hazlewood and Inheritance plantations is positively prohibited under penalty of trespassing.

The public is warned against buying fire wood, post or timber from tenants on Rosedown, Texas, Hazlewood and Inheritance plantations.  
Jas. P. Bowman

No trespassing with gun or dog or passing through my place located between Layson and Flower Hill plantations is hereby prohibited under penalty of the law against trespass.  
D. B. FAITHORN.

From and after this date all hunting and fishing on the Cottage plantation are positively prohibited under penalty of trespassing. Any one found on this place without permission will be considered trespassing and prosecuted to the full extent of the law.  
EDWARD BUTLER.

All hunting and fishing and other forms of trespass are hereby prohibited under penalty of the law, on the Micajah Row place on Mississippi River at Wilhelm, La.  
W. W. BURCKHALTER, M. D.

Crossing the rear of property, below True Democrat office in St. Francisville is hereby prohibited under penalty of trespass. Persons found crossing these premises or damaging the fences will be prosecuted. All permissions heretofore given are hereby revoked.  
Mrs. M. E. Robinson.

Cutting wood on the Ryland and Walsh tract, Bockel tract, Andy Hood and Edwards tracts and hauling same therefrom, also all other forms of trespass on these places are hereby prohibited under penalty of the law.  
Chas. Weydert.

All trespassing is prohibited on Hill and Slaughter, Lake-Breeze, Grayfield, and Glass-place plantations: such as hunting, pean gathering, etc., will be prosecuted to full extent of the law.  
RACOURCI COMPANY.  
Per S. L. Doherty, Agent,  
Smithland Ldg. and P. O., La.

Fishermen and hunters are hereby warned off my Fancy Point plantation under penalty of trespass.  
JOHN F. IRVINE.

Hunting or trespassing in any way on any of our lands in West Feliciana Parish known as the W. P. Ware and Warren Palmer places in the 5th ward, will be prosecuted by law.  
BRIDGES WES & CO.

The public is hereby warned that the Island and Forest plantations are posted against hunting, fishing, wood-cutting and all other forms of trespass, agents of every description included.  
M. R. JACKSON.

All cattle driving and other trespassing of any kind are forbidden on Forest plantation, under penalty of the law.  
J. W. McQUEEN.

Hunting is hereby prohibited on the Raynham-Kemperlin, Cobb and Pugh tracts and all other realty belonging to the E. L. Newsham estate. The public is also warned against any timber-cutting on these places. Any information, leading to the conviction of persons guilty of such timber-cutting, will be suitably rewarded.  
MRS. LENA NEWSHAM, Tutrix

No passing through my Linwood tract, Belmont and Rudmond plantations is allowed. Trespassing, regardless of color—will be prosecuted as the law directs.  
C. M. BARROW

From and after this date all hunting of any kind on my several plantations situated in the parish of Pointe Coupee, is hereby prohibited under the penalty of trespassing. Also any cutting of timber, gathering pecans, without my special permission, will be considered trespassing and such acts will be vigorously prosecuted. Parties living on said properties are not exempt.  
Estate of H. W. Jones.  
IRENE C. JONES.

### TRESPASS NOTICES.

Hunters and other trespassers are hereby warned to keep off my Mulberry Hill plantation, under full penalty of the law. W. R. McKOWEN.

My place is hereby posted against all forms of trespassing; hunting, fishing, agents of all descriptions, and all cattle driving.  
D. F. MERWIN.

All trespassing of any description is hereby prohibited, under penalty of the law, on Alandale Plantation (formerly Phillips place.)  
ROBERT BUTLER, Agent.

## J. C. MAGEARL, Butcher Honest - Weights

W. W. Montfort,  
Dentist.

Bank of West Feliciana Building.  
ST. FRANCISVILLE, LA.

Cleaning, Repairing and  
Pressing

M. SHAFFER

At the Foot of the Hill.

Telephone 19.

### Dr. James Kilbourne

Office: Bank of West Feliciana Bldg.  
Phone 36.  
Phone at Residence 61.

### JAMES H. KILBOURNE, PARISH SURVEYOR.

Maps, Tracings, Blue Prints, E.

### Is Your Farm Remunerative?

### Do You Wish to do better?

### ..YOU SURELY CAN..

### OF COURSE WE HAVE

Rustproof Oats, and Lespedeza Seed, and Hay, and Red Poll Grade Cattle for sale, but the fact that we have had them for thirty years proves that they have been profitable to us and that they will remunerate you if you will handle them sufficiently and properly. If you desire any information concerning them we shall be glad to supply same on request.

### Woodlawn Farm

J. BURRUSS McGEHEE,  
LAUREL HILL - - - - LA

### T. W. RAYNHAM,

Dealer In

## Dry Goods, Groceries & Plantation Supplies.

### TOMBSTONES

Alex. Enoch,

Successor to E. Enochs, dealer and manufacturer of Sarcophagus Monuments and Headstones, Marble and Granite of best quality. Workmanship at lowest prices.