Town Talk Says.

That Honey rode a great big horse last Sunday.

That two of the boys will invest in orange blossoms soon.

That travel was suspended up to Brown last week, the roads were overflowed.

That we now hear of a widower who now travels down Main street.

That the Johnnies of this town had their hair cut short. And a clean cut too.

That the Lady of the Lake is getting to be an attractive place if we must judge by the direction the boys move.

The pretty little brunette says Bone is not at all solid, his foundation are on the contrary weak.

That the Typo would like to have an explanation with the tall blonde but his courage fails him.

That a pretty couple took a ride to Fausse Pointe last Sunday. Which means the ringing of the bells will soon be heard.

That the young Doc., the Drug. and the Typo were practicing the other evening, shooting with a physician slide gun.

That the old Bach. was in bad luck at the game, but was in full luck after the game, and now says: the widow is indeed charming!

St. Martinsville Sept. 6th 1888.

Mr. Editor.

Be kind enough to publish that in my proxy to Dr. Guilbeau, I had specially requested him to vote against the selection of delegates to the Congressional Convention by the Committee, as I do not believe it is in accordance with Democratic usages. Respectfully,

R. MARTIN.

Memb. 1st. wd. Dem. Ex. Com.

Queries ?

1 Has the Parish Executive Committee of the Democratic party, in session by proxy, without personal notice to members absent or otherwise the right to select delegates to Congressional Conventions?

2 Does not that right belong to the people, by convention or primaries?

3 Is it Democratic that the Parish Executive Committee should resolve itself into a nominating convention and select themselves as delegates to represent the GOOD people of this parish?

Please answer the above and oblige a subscriber. * * *

Board of Trustees.

Regular Meeting held on the 1st. day of September A. D. 1888.

Hon, A. V. Fleming Mayor and Messrs. C. L. Lacaze and C. Harrison answered to roll call.

Were absent: Messrs. Chas Guirard and N. Bienvenu.

The minutes of August 11th. were read and approved.

The following report of the Police Officer was read and adopted:

Collected from the Butchers in the market.

From Monday Aug. 13 to Monday Aug 20	$6.50
" " " 20 " " 27	6.50
" " " 27 to Sat. Sept. 1	5.25

Fines collected:

From Jules Aubry and wife	6.00
Cata	2.50
D. Dupuy	2.50
Stanislas Greig	2.50
Anatole Bernard	2.50
Cesar Joe	2.50
Total amount	$38.75

Mr. H. P. Fournet asked and was granted further time to bring in the final report of the Committee appointed to examine the Secretary's and Treasurer's book.

The Mayor was instructed to ask permission from the Police Jury to hold the meetings of the Board of Trustees in the Court House.

The Mayor was also authorized to contract with the St. Martin Reveille and St. Martin Messenger for the publication of proceedings etc. of this body.

On motion of Mr. Lacaze, Be it resolved, that any person who shall cause a horse or cart to enter the market house shall on conviction thereof pay a fine of not less than two dollars and fifty cents nor more than five dollars, at the discretion of the Mayor. Carried.

On further motion of Mr. Lacaze, Be it resolved, that any person who shall tie a stallion on the streets or at racks within the limits of this corporation shall pay a fine not to exceed two dollars and fifty cents. Carried.

The following accounts were approved and audited:

Messenger print proc. mo. of July 1888	3.50
" " " " August	3.50
Wm. Ross clean. mark. 2 mo. end Aug 24	6.00
A. J. Baptiste cor. cart " " Sept 1	33.30

Alfred Jean Baptiste having absented himself three days from his work the same was deducted from his salary.

On motion of Mr. Harrison. It was resolved, That the regular meetings of the Board of Trustees shall be held on the first Monday, instead of the first Saturday, of every month, at 4 o'clock p. m.

On motion the Board adjourned subject to call.

A true copy from the minutes

F. P. Baker,
Secretary.

Auction Sale.

For the purpose of liquidation, the entire Stock of Goods of Mr. Gab. Gardenal, will be sold at Public Auction on Saturday, September 8th. 1888.

The Stock comprises, Groceries, Tinware, Hardware, Crockery and a full assortment of Hats & Shoes.

Terms Cash

Felix & Dan Voorhies
Atty's at Law.

State Tax Sales.

—OF—

Immoveable Property.

The State of Louisiana.
Versus.
Delinquent Tax Debtors.

ST. MARTIN PARISH—DISTRICT 21ST.

By virtue of the authority vested in me by the the Constitution and Laws of the State of Louisiana, I will sell at the principal front door of the Court House, in which the Civil District Court of said Parish is held within legal hours for Judicial sales, beginning at eleven o'clock a. m. on

Saturday September 15th. A. D. 1888.

and continuing on each succeeding day until said sales are completed, all immovable property on which taxes are now due to the State of Louisiana and Parish St Martin to enforce collection of taxes assessed in the year 1887 together with interest thereon from the 31st day of December 1887, at the rate of two per cent per month until paid, and all costs. The names of said delinquent tax payers the amount of taxes due by each for the assessment of said year, and the immovavle property assessed to each, to be offered for sale as follows to wit:

No.		Taxes.
1043	Lenormand E. C. M. 425 acres n Landry s self e Badeau w. Road. 212 acres n Randolph s self e self w Delahoussaye. 127 acres n Lenormand s Fournet e self w. Lenormand.	$111.15
1087	Hebert Hermogene 50 acres n. Webre s Hebert e Delhomme w Guidry	13.00
1341	Benjamin Kidder, legal Representatives of fractional sections 13 and 14 T 8 S R 5 E 263 96|100 acres	6.40
1458	Lee Henry 12 acres n Gauthier s Duchamp e Teche w Load	3.00
707	Domingeaux & Martin 70 acres n Lebeeque s Broussard e Gutekong w Declouet	1.40
384	Sosthene Bijeau Wid. 28 acres n Dupuis s Vaise e Dupuis w Vaise	0.75
480	J. B. Charles 36 acres n C Pothier s Gauthier e w Mayard	8.00
508	Dorsene Castille 160 acres n w ¼ sec 1t 11 s r 9 e	2.00
2556	Rubser Frank 160 acres s w ¼ of n e ¼ s e ¼ of n w ¼ w ½ of s e ¼ sec 11 t 14 s r 2 e	2.00
	Moreau Ernest east 18 n Latiolais s Patin e Thibodeaux w Hollier	3.00
1524	Leonard Mme. Bernard. 20 acres n Cormier s Thomas e Milien w Grand Maris	3.60
1708	Theodule Melancon 25 acres n Wiltz s Robert e Savoie w Theriot	2.00
2417	Joseph Vilmout 20 acres n Hilaire s same e same w Road	4.66
2090	Gustave Simon east 4 n Turpeau s Rious e Lenormand w Rious	1.75
	Corporation of St. Martinsville.	
3135	Hitter J. A. n Port st. s Dr Hart e St Martin st w Fournet	8.20
3136	Hitter J. A. n Bridge st s church st e Vallot s church st	24
3352	Abat & Poincy 4 acres n Eubas st s Gaston e Declouet s Main st	2.40
	Non Residents.	
2560	Begnaud Edw. & O. Guidry 21 acres n Thibodeau s R Begnaud e Breaux w Vermillion	1.20
2657	Fisher John 480 acres e ½ of s. e ¼ sec 32 t 11 s r 9 e s w ¼ of fract. sec 33 t 11 s r 9 e e ½ of s e ¼ n. w ¼ of s e ¼ sec 28 t 11 s r 9 e e ½ of n. e ¼ frac ½ sec 32 t 11 s r 9 e frac n w ¼ sec 5 t 11 s r 9 e s e ¼	6.00 2,25
	Forgay J. P. 987 acres fract n e ¼ of n e ¼ sec 14 t 11 s r 9 e Lot 3 sec 11 t 11 s r 9 e e ½ of s e ¼ sect 27 t 11 s r 9 e s w ¼ of s w ¼ 12 t 11 s r 9 e w ½ of s w ¼ sect 13 t 11 s r 9 e All 9 e 27 except e ½ of s. w ¼ t 11 s r 9 e	12.25
2690	Kelso Scott 201 acres s w ¼ & s w ¼ of s e ¼ sec 27 t 10 s r 8 e	2.50
2716	Michel Myrtile 680 acres s w ¼ & s ½ of n w ¼ e ½ sec 3 t 14 s r 12 e w ½ of n w & n w ¼ of n e ¼ sec 11 t 4 s r 12 e.	8.50
2714	Michel M. & Griffin 198 w e ¼ of n w ¼ s w ¼ sect 18 t 13 s r 12 e.	2.50
2764	Sanders J. & Ribbins 79 acres w ½ of s w ¼ sec 11 t 13 s r 11 e	1.25
2787	Nope Octave 120 e ½ & n w ¼ of n e ¼ sec 20 t 13 s r 11 e	1.50
	Corporatirn of Breaux Bridge.	
	Jean Louis Uranie n Road s Hollier e Berard s Maraist Interest and cost to be added.	32

On said day I will sell such portions of said property as each debtor will point out, and in case the debtor wil not point out sufficient property I will at once, and without further delay, sell the least quantity of said property of any debtor, which any bidder will buy for the amount of taxes interest and cost due by said debtor. The sale will be without appraisement for cash in legal tender money of the United States and the property sold shall be redeemable at any time for the space of one year by paying the price given, with twenty per cent and costs and penalty added.

GAB. GARDENAL.
Sheriff and Ex-Officio Tax Collector St. Martin Parish. La.

Sheriff's Office, St Martinville La. August 11th 1888.

☞For nice and cool beer, go at B. Audiberts's.

AD. GROSSMAN,

WITH

J. GROSSNAN,

Wholesale Liquor Dealer and Commission Merchant

11 & 13 S. Peters and 9 & 11 Fulton Sts.
sep 5 1 y New Orleans, La.

Notice to Voters.

The legal voters of the Parish of St. Martin are hereby notified that the office of the Registrar of voters, for the purpose fixed by law will be open during the legal hours on the following dates and at the following places, viz:

From Sept. 12th. to Sept. 19th inclusive at the Court House at St. Martinville.

On Sept 20th. 1888, at J. J. Mouton's store, on the Cotean.

On Sept. 21st. 1888, at Clerfe Gauthier 3rd. ward.

On Sept. 22nd. 1888, at Auguste Maraist 3rd. ward.

On Sept. 24th. 1888, at Alexandre Thibodeaux 4th. ward

On Sept. 25th. 1888, at Dr. Martin's office in Breaux Bridge.

On Sept. 26th. at 1888, at Oneil Rivette 5th. ward.

On Sept. 27th, 1888, at James Calais 5th. ward.

On October 23rd. 1888, at Chs. Gutekunst Bayou Chene.

On October 24th. 1888, near C. Waterhouse west of L'Embarras 2nd. ward.

On October 25th 1888, on Big Pigeon at the Junction of Grand Lake.

And during the two weeks preceding the election of Nov. 1888 at the Court House at St. Martinville, La.

S. V. MARTIN,
Assessor & Registrar.

REWARD.

One Thousand ($1,000) Dollars.

We the undersigned offer one thousand dollars, cash, If we cannot send you the picture of the next President of the United States. If you desire to enter this contest buy a box of the genuine Dr. C. McLane's Celebrated Liver Pills from your druggist (price 25c.) and mail us the outside wrapper and 4 cents in stamps with your address plainly written, we will then mail you the picture and an elegant package of cards. Address.

FLEMING BROS., PITTSBURGH, PA.

Land For Sale.

We are requested to offer for sale, 40 acres of first class land, adjoining the limits of this corporation.

Also, one fine property, with good building, out houses, stables etc. For further particulars, terms etc.

Address this office.

VICTOR LATOUR. A. M. DELAVALADE.

LATOUR & CO.

Cotton, Sugar and General Commission Merchant,

57 Carondelet Street,

New Orleans, La.

Special attention given to the purchase and sale of Southern Products and Groceries on Commission, and the sale of hides eggs and all country produces.

The undersigned have this day formed a copartnership to carry on the cotton, sugar and general commission business at No. 57 Carondelet street, New Orleans, the former stand of P. G. Gibert, whose business they have purchased and whose liabilties they have assumed. The style of the new firm will be LATOUR & Co.

VICTOR LATOUR
ARMAND M. DELAVALLADE.

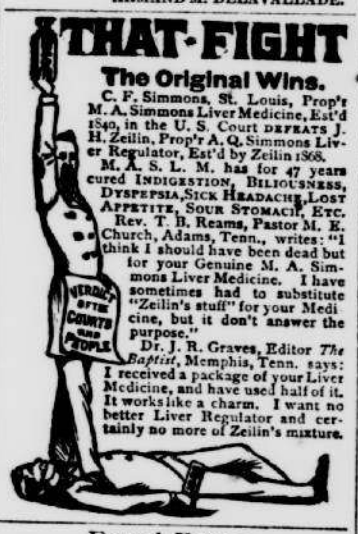

Found Estray.

Notice is hereby given that I have in my possessiona sorrel American she-mule having three scars or marks on the ear. The owner will please call for his property and pay costs.

Aug. 11 30 d. Louis Condley Sr.

Notice to Tax Payers.

Take notice that in accordance with Section 35 of Art. 96 of the General Assembly of 1882, your taxes for the year 1888 according to the Tax Rolls on file in this office, as also in the office of the Clerk of Court Ex-Officio Recorder of Mortgages of the parish of St. Martin, are now due and collectable and if not paid as the law directs on or before the 31st. day of December A. D. 1888, you will then become delinquents and the amount of your said taxes will then draw 2 per cent interest, per month from the 31st of December until paid or the property thus assessed will be seized and sold according to law.

Sheriff's Office Parish of St. Martin this 25th. day of Sept. 1888. GAB. GARDENAL,
Sheriff & Ex-Officio Tax Collector.

Monumental Fund.

Acknowledge last week	$ 738.35
James Martin (a small boy)	25
Total	$ 738.60

THE DANGLER

Vapor Cook Stove.

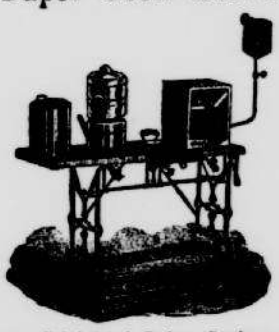

These Celebrated Labor Saving and Economical Cook Stoves, will Bake, Roast and Heat Irons quicker and better than the wood anp coal Stove or Range, without wood, coal or kindling, dirt, dust or ashes, or heated kitchen.

Be sure and ask your dealer for the Dangler Vapor Cook Stove recognized as the best made. Send for Catalogues.

The Dangler Stove Manufacturing Co.
Cleveland, Ohio.

DEVAN & URQUHART, Agents,
148 Gravier Street, New Orleans, La.
jnne 30 4 m

J. A. HITTER,

SADDLES, CARRIAGES

—AND—

Firemen's Equipments.

Marble work and Tombstones Carved.

Samples of work can be examined.

Moderate Prices.

St. Martinsville, La.

$1

13 WEEKS.

The POLICE GAZETTE will be mailed securely wrapped, to any address in the United States for three months on receipt of ONE DOLLAR. Liberal discount allowed to postmasters, agents and clubs. Sample copies mailed free.

Address all orders to RICHARD K. FOX,
Franklin Square, N. Y

5000 Book Agents wanted to sell
THE LIFE AND PUBLIC SERVICES OF

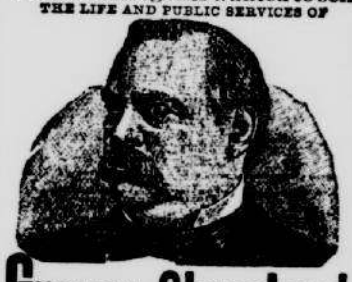

Grover Cleveland

Full and complete from his boyhood to his nomination in St. Louis, with personal reminiscences, incidents and anecdotes. Profusely illustrated with steel portraits and wood engravings. The book also contains a superb Portrait and a full and complete LIFE OF MRS. CLEVELAND, together with a complete biography of ALLEN G. THURMAN. This is the only authentic Life. Don't be induced to get any other. There will probably be unauthorized Lives, but this is the right one. Distance no hinderance, as we pay all transportation charges. Send 50 cents in it. stamps and be the first in the field, and thus reap the golden harvest. Write for full particulars and Special Terms sent free to all. Address, WINTER & CO., Pubs., Springfield, Mass.

A. LABBE. T. J. LABBE.

A. LABBE & SON,

Druggists and Apothecaries.

All drugs guaranteed to fill pharmacopœia requirements.

Bulk Perfumes, Medicated and Toilet Soaps etc., and all sundries kept by a first class drugstore.

MAIN STREET ST. MARTINVILLE, LA.
dec 10 1 y

J. B. FERRAN,

—DEALER IN—

Fine and Family Groceries, Tobacco, Cigars, Crockery, Hardware, Etc.

FINE LIQUORS.

HOLIDAY PRESENTS OF ALL KINDS, A SPECIALTY.

ICE DEPOT.

dec 17 6m St. Martinville, La.

F. C. AUBERT,

HOTEL and SALOON.

Travellers will be accomodated in first class furnished rooms.

The finest liquors and cigars are served at the bar.

MAINSTREET, St. Martinville, La.
oct 29 1 y

Martial Bienvenu,

Dealer in

Dry Goods, Shoes, Hats, Fancy Goods, and Family Groceries.

A specialty of Ladies fancy goods, such as Flowers, Feathers, ornaments and all kinds of trimmings for ladies hats,

LIVERY and FEED STABLE.

Main Street, St. Martinsville, La.

Victor Rochon,

DEALER IN

Fine Family and Fancy Groceries, Cigars, Tobacco, and Liquors.

Fresh Goods Receivd Daily.

All at prices that defy competition.

Main Street, St. Martinville, La.

RANGUM ROOT LINIMENT.

NEVER FAILS TO CURE SPRAINS CUTS RHEUMATISM AND ALL DISEASES OF MAN AND BEAST THAT CAN BE REACHED BY AN EXTERNAL MEDICAL APPLICATION 50 CENTS PER BOTTLE

ETHIOPIAN PILE OINTMENT

IS GUARANTEED TO CURE ALL FORMS OF PILES

HODGES' SARSAPARILLA

CURES ALL DISEASES ARISING FROM AN IMPURE STATE OF THE BLOOD.

T. I. N. C.

IS THE ONLY INFALLIBLE CURE ON EARTH FOR ALL KINDS OF NEURALGIA

SOLD EVERYWHERE

MADE BY RANGUM ROOT MED. CO NASHVILLE TENN.

A WISE WOMAN

Bought the Splendid

HIGH ARM

JUNE SINGER

SEWING MACHINE

BECAUSE IT WAS THE BEST.

NOW THEY ALL WANT

For it does such beautiful work.

Sample Machine at Factory Price

EVERY MACHINE WARRANTED FOR

Agents Wanted in Unoccupied Territory

JUNE MANUFACTURING CO.

BELVIDERE, ILL.

THE PICAYUNE,

The Leading Newspaper of the South.

THE DAILY PICAYUNE

Is independent and fearless in its editorial conduct. It has the widest and most complete system of news gathering by telegraph and correspondence, and the most accurate and complete market, commercial and financial statements published in New Orleans.

THE SUNDAY PICAYUNE.

Which may be taken separately from the daily subscription service, is full and complete in all news departments with the added features of household, fashion and society talk, and a feast of choice original and selected literary matter for home reading. The special writings of Catharine Cole, Henry Haynie (Paris correspondent), Jennie June, Mollie Moore Davis, and many others, appear in the Sunday issue.

THE WEEKLY PICAYUNE.

This mammoth 16-page paper is the best and cheapest weekly paper published in the South. In a condensed form it contains all the news of the week, the cream of all literary matter and the best special features of the Sunday issue, with an important Agricultural Department and the Latest Market Reports. The Weekly is published every Thursday, and reaches all subscribers for Sunday reading.

TERMS OF SUBSCRIPTION.

DAILY—7 ISSUES A WEEK.

One year	$12 00
Three months	3 00

SUNDAY PICAYUNE BY MAIL.

One year	$2 00

WEEKLY PICAYUNE.

One year	$1 50

NICHOLSON & CO., Proprietors,
New Orleans, La.

One copy free to anyone getting up a club of three subscribers.