AVED FROM AN OPERATION

By Lydia E. Pinkham's Vegetable Compound

Peoria, Ill.—"I wish to let every one know what Lydia E. Pinkham's remedies have done for me. For two years I suffered. The doctors said I had tumors, and the only remedy was the surgeon's knife. My mother bought me Lydia E. Pinkham's Vegetable Compound, and today I am a healthy woman. For months I suffered from inflammation, and your Sanative Wash relieved me. Your Liver Pills have no equal as a cathartic. Any one wishing proof of what your medicines have done for me can get it from any druggist or by writing to me. You can use my testimonial in any way you wish, and I will be glad to answer letters."—Mrs. CHRISTINA REED, 105 Mound St., Peoria, Ill.

Another Operation Avoided.

New Orleans, La.—"For years I suffered from severe female troubles. Finally I was confined to my bed and the doctor said an operation was necessary. I gave Lydia E. Pinkham's Vegetable Compound a trial first, and was saved from an operation."—Mrs. LILY PEYROUX, 1111 Kerlerec St., New Orleans, La.

The great volume of unsolicited testimony constantly pouring in proves conclusively that Lydia E. Pinkham's Vegetable Compound is a remarkable remedy for those distressing feminine ills from which so many women suffer.

THE LONG BOW.

Sharpe—Wilson says he stayed under water one day last summer for fifteen minutes.

Wise—Why, he must be amphibious.

Sharpe—No; he's a— well, I wouldn't like to say.

To Laugh at Tuberculosis.

Much ignorance prevails among the unfortunate victims of tuberculosis and families of these unfortunates, according to the Los Angeles Herald. For such as these the words spoken by Adolphus Knopf should be chiseled in imperishable granite. Or, better still, they should be published in every public print, viz.: "There is no such thing as hereditary tuberculosis. The remedy is simple and all should know it. It is one of the most easily curable of all the chronic infectious diseases. You can cure consumption by the unstinted use of God's good fresh air, twenty-four hours in twenty-four, plenty of good food and plenty of good water, inside and out. You all know that cleanliness is next to godliness. Children should get all the fresh air possible. They should sleep and play in the open air. They should attend open-air schools."

Tit for Tat.

A young man, who had not been married long, remarked at the dinner table the other day:

"My dear, I wish you could make bread such as mother used to make."

The bride smiled and answered in a voice that did not tremble:

"Well, dear, I wish you could make the dough that father used to make."

Happiness, at least, is not solitary; it joys to communicate; it loves others, for it depends on them for its existence.—Stevenson.

Nearly all beautiful things are expensive—including women.

"That's Good"

Is often said of

Post Toasties

when eaten with cream or rich milk and a sprinkle of sugar if desired.

That's the cue for housekeepers who want to please the whole family.

Post Toasties are ready to serve direct from the package—

Convenient

Economical

Delicious

"The Memory Lingers"

Sold by Grocers

POSTUM CEREAL CO., Ltd., Battle Creek, Mich.

SCHWAB BEFORE COMMITTEE

SAYS U. S. STEEL CORPORATION IS CHILD OF HIS OWN BRAIN.

Witness Is Led Into General Discussion on Tariff on Steel—Thinks $28 a Ton Too Low.

New York.—Charles M. Schwab, now a competitor of the United States Steel Corporation, Saturday revealed that corporation before the house committee of inquiry as a child of his own brain, reared by J. Pierpont Morgan.

Mr. Schwab pictured the steel corporation as a legal organization not formed to curtail output, restrict competition or maintain prices, but to develop the steel industry of America. Aside from reciting the inside history of the origin of the steel corporation, he gave the committee much information relating to traffic mergers, ore properties and steel manufactures.

The witness denied that the recent Brussels conference of steel manufacturers of the world, from which he returned recently, had anything to do with fixing prices.

"I want to assure you," he said, "that at no time was the question of prices or division of business territory even mentioned. We were there to tell the exact truth."

Representative Sterling of Illinois led Mr. Schwab into a general discussion of the tariff on steel, particularly as to the relations of the business in this country and Germany.

"The real purpose of the tariff on steel," Mr. Sterling suggested, "is to protect you in the home market. You say you can manufacture rails as cheaply as Germany and you still have the advantage in that they must transport to our market?"

"Yes, but Germany can now transport to our Pacific coast for less than we can ship from Pittsburg to the coast," said Mr. Schwab.

"I do not want to argue the tariff," he said, "but I can not for the life of me see any disadvantage to America from liberal protection. It seems to me to be a mistake to have the tariff so low that a foreign country can even reach our Pacific coast. That s not the practice of Germany, France, Austria or Italy or of any foreign country except England."

"You could make rails for less than $28 a ton and still make some profit, couldn't you?" Mr. Beall inquired.

"Oh, yes," was Mr. Schwab's reply, "but I think $28 a ton is too low. As a matter of fact, since I have been president of the Bethlehem Steel company we have never sold rails for less than $30. We have sold them as high as $55 a ton."

Mr. Schwab was a willing witness on all points but one.

When Mr. Beall asked him concerning an option given before the steel corporation combine by Andrew Carnegie on his steel plants to Judge W. H. Moore and H. C. Frick—a deal never consummated, to the financial loss of Mr. Moore and Mr. Frick—Mr. Schwab said the option was secured for some one whose name never had been mentioned.

"Who was it?" asked Mr. Beall.

"I prefer not to say."

"Was it someone now engaged in the steel business?"

"Nothing can induce me to say more," Mr. Schwab answered. "It was a purely personal and private matter," he added.

Fatal Accident On Beach.

Galveston, Tex.—Jolted from her seat in Captain J. W. Munn's racing automobile while speeding at the rate of sixty-five miles an hour and crushed beneath the rear wheel as the machine sped over a rise in the course, Dorothy Nichols Munn, aged 17 years, the adopted daughter of Captain and Mrs. Munn, was instantly killed on the beach speedway Tuesday. The accident occurred as the swiftly moving car took a small knoll near the foot of Sixty-first street, and just as Miss Munn loosened one hand from the car hold to grasp her hat. She was raised from the edge of the water, where she had fallen, and placed in a machine in the hope that the surgeons at the hospital might be able to revive her, but death had been instantaneous.

Corporation Charters.

Austin, Tex.—The following charters were issued Wednesday:

First Mortgage and Guaranty company of El Paso; capital stock, $100,000.

The Union Presbyterian church, U. S. A., of Bonham; no capital stock.

Wilson Hann company of Denton; capital stock, $38,000.

The First Baptist church of Stockdale; no capital stock.

G. B. Ice Cream company of Trinity; capital stock, $2,000.

Cameron Mercantile company of Cameron; capital stock, $50,000.

Bexar Drug company of San Antonio; capital stock, $7,000.

Pecan Gap Cotton Oil company of Pecan Gap filed an amendment to its charter increasing its capital stock from $60,000 to $75,000.

$75,000 Fire at Brownsville.

Brownsville, Tex.—The freight warehouse and offices of the St. Louis, Brownsville and Mexico burned to the ground Tuesday, entailing a loss to the buildings, stored merchandise and cars estimated at $75,000.

Approves Road Bonds.

Austin, Tex.—The attorney general's department Tuesday approved an issue of $100,000 special road improvement bonds of Howard county, bearing 5 per cent interest and maturing in forty years.

Honor Paid Confederates.

Detroit, Tex.—At least eight hundred people from Red River and nearby counties gathered at Detroit Saturday in honor of the surviving members of the gallant Eleventh Texas Confederate cavalry in its thirty-fourth annual reunion.

Two Cars of Beeves Shipped.

Cuero, Tex.—Two carloads of fine beeves were shipped from Cuero to the Houston Packing Company by Mr. Charles Schaefer Monday.

TEXAS' VALUABLE FARM LANDS

There Are More Farms, More Farmers, More Machinery, Better Houses and Growing Values.

Washington.—Texas farm statistics as compiled by the census bureau show an increase of 204 per cent in values by the acre since the census of 1900. They show an increase in the value of farm buildings of 100 per cent. They show an increase of 39 per cent in improved acreage. These figures also show that Texas farmers own machinery and implements to the extent of 88 per cent more than they owned ten years ago.

The principal rates of increase in Texas in 1910, as against 1900, among the items for which percentages are given, are: In the total value of all farm land alone, 173 per cent; in the total value of farm land and buildings, 164 per cent; in the total expenditures for labor, 108 per cent; in the total expenditures for fertilizers, 371 per cent; in the total value of all farm implements and machinery, 88 per cent; in the total improved farm acreage, 39 per cent; and in the whole number of farms, 18 per cent.

The decreases during the decade, among the items for which percentages are given, occurred in the average acres per farm, 27 per cent; and in the total farm acreage, 13 per cent.

The statement shows in detail that the number of farms reported in 1910 was 416,377, as compared with 352,190 in 1900, an increase of 64,187, or 18 per cent.

The total value of farm land and buildings was given in 1910 as $1,822,713,000, as against $691,774,000 in 1900, an increase of $1,130,939,000, or 163 per cent.

The total value of all farm land alone was reported in 1910 as $1,613,513,000, as compared with $591,551,000 in 1900, a gain of $1,021,962,000, or 173 per cent.

The total value of all farm buildings alone was given in 1910 as $209,200,000, as against $100,223,000 in 1900, an increase of $108,977,000, or 109 per cent.

In 1910 the value of the farm land alone constituted 80 per cent of the total value of land and buildings, as compared with 86 per cent in 1900.

The reported value of farm implements and machinery was $56,533,000 in 1910, as against $30,126,000 in 1900, a gain of $26,407,000, or 88 per cent.

The total acreage reported in 1910 was 109,226,000 in 1900, as compared with 125,807,000 in 1900, a decrease of 16,581,000 acres, or 13 per cent.

The improved acreage was returned in 1910 as amounting to 27,120,000 acres, as against 19,576,000 in 1900, an increase of 7,544,000, or 39 per cent.

The improved acreage formed 25 per cent of the total acreage in 1910, and 16 per cent in 1900.

The average acres per farm reported in 1910 were 262, as against 357 in 1900, a decrease of 95 acres, or 27 per cent in 10 years. This decrease is caused largely by the subdivision of many large ranches and by the withdrawal from active use of the 20,000,000 acres of land to which attention has already been called.

The average value per acre of farm land and buildings in 1910 is stated as $16.69, as against $5.50 in 1900, a rise of $11.19, or 204 per cent.

The average value per acre of farm land alone in 1910 was reported as $14.77, while in 1900 it was $4.70, the amount of gain being $10.17, or 214 per cent.

Of the whole number, 416,377, of farms reported in 1910 there were 346,565, or 83 per cent, operated by white farms, and 69,812, or 17 per cent, by negro and other nonwhite farmers, as compared with a total of 352,190 in 1900, of which 286,654, or 81 per cent, were conducted by white farmers, and 65,536, or 19 per cent, by negro and other nonwhite. The increase in the number of farms of white farmers during the decade amounted to 59,911, and in the number of farms of negro and other nonwhite farmers to 4,276.

Fossil of Human Being.

Prescott, Ariz.—The skeleton of an immense human being was found by Peter Marx on his farm near Juniper Saturday, northwest of Prescott. The bones are those of a man probably twice as large as the average man of today, and several feet taller. The skull is complete and in the jaws are teeth that are tusklike in size. In nowise do they seem related to the remains of the ancient races found in such abundance in valleys of this country.

He Is Fined $45,000.

New York.—Edw. E. Jackson, Jr., the New York attorney termed by the prosecution "the head and brains of the wire trust," was fined $45,000 Saturday upon his plea of nolle contendere to nine indictments charging him with the formation of wire pools. Judge Archibald imposed a fine of $5,000 on each indictment after denying the plea of United States District Attorney Wise for a prison sentence.

Texas Onion Growers Concerned.

San Antonio, Tex.—The onion growers of Texas are concerned over the report of shortage in the Bermuda onion seed from Teneriffe, Canary Islands. This state used from 50,000 to 60,000 pounds of the seed each year and is one of the largest customers of the islands.

1,002 Cars of Melons Shipped.

Hempstead, Tex.—The melon season has closed and Hempstead billed 1,002 cars of this class of truck. The average price paid was $82 per car.

Insurance Certificates.

Austin, Tex.—Certificates to do business in Texas were granted Tuesday to the Southern Benevolent League of Houston; Oklahoma Life Insurance Company, Oklahoma City, and Home Life Insurance Company of Oklahoma City, Okla.

Forty Bales Ginned.

Richmond, Tex.—Forty bales of cotton have been ginned this season from the bottom plantations. The prairie crop seems to be a little late.

PREROGATIVE OF HER SEX

Bride Had but Exercised Recognized Privilege That Is Universally Granted.

A young couple had been courting for several years and the young man seemed to be in no hurry to marry. Finally, one day, he said:

"Sal, I canna marry thee."

"How's that?" asked she.

"I've changed my mind," he said.

"Well, I'll tell thee what we'll do," said she. "If folks know that it's thee as has given be up I shanna be able to get another chap; but if they think I've given thee up I can get all I want. So we'll have banns published and when the wedding day comes the parson will say to thee: 'Wilt thou have this man to be thy wedded husband?' I shall say: 'I winna.'"

The day came, and when the minister asked the important question the man answered: "I will."

Then the parson said to the woman: "Wilt thou have this man to be thy wedded husband?" and she said:

"I will."

"Why," said the young man furiously, "you said you would say 'I winna.'"

"I know that," said the young woman, "but I've changed my mind since."—Mack's National Monthly.

PIMPLES COVERED HIS BACK

"My troubles began along in the summer in the hottest weather and took the form of small eruptions and itching and a kind of smarting pain. It took me mostly all over my back and kept getting worse until finally my back was covered with a mass of pimples which would burn and itch at night so that I could hardly stand it. This condition kept getting worse and worse until my back was a solid mass of big sores which would break open and run. My underclothing would be a clot of blood.

"I tried various remedies and salves for nearly three years and I was not getting any benefit. It seemed I was in eternal misery and could not sleep on my back or lean on a chair. I was finally given a set of the Cuticura Remedies and inside of two weeks I could see and feel a great relief. I kept on using Cuticura Soap, Ointment and also the Resolvent, and in about three or four months' time my back was nearly cured and I felt like a new being. Now I am in good health and no sign of any skin diseases and I am fully satisfied that Cuticura Remedies are the best ever made for skin diseases. I would not be without them." (Signed) W. A. Armstrong, Corbin, Kan., May 26, 1911. Although Cuticura Soap and Ointment are sold by druggists and dealers everywhere, a sample of each, with 32-page book, will be mailed free on application to "Cuticura," Dept. 27 K, Boston.

IN THE COURTROOM.

She—Who are those young men with books under their arms?

He—Students. They are taking up the law.

She—What's that old man in the big chair back of the desk doing?

He—He's laying it down.

In the Church Militant.

Henry N. Cary, the secretary of the Chicago Publishers' association, has a negro cook he took with him to Chicago from St. Louis. The cook is very religious and immediately joined a church in Chicago.

Cary saw the cook going out of the house one evening with a large carving knife in her hand.

"Where are you going, Mary?" he asked.

"I'se gwine t' church."

"Well, what are you doing with that knife?"

"They's a religious dispute goin' on down there," said Mary, "an' I wanter see my side gits de best of it."—Saturday Evening Post.

An Undefinable Definition.

A few days after school opened in the spring a teacher in a Brooklyn school was testing the members of one of her old classes on what they had remembered of the definition she had taught them during the proceeding term. Finally she asked the bright boy of the class this question:

"Now, Robert, tell me what a hypocrite is?"

"A hypocrite," replied Robert without hesitation, "is a kid w'at comes to school wit' a'smile on his mug."

Truthfully Said.

"My friend, you should join the church. As the prophet says, 'Come thou with us and we will do thee good.'"

"You have already, parson. I was at your church fair last night."—Smart Set Magazine.

An Intangible Legacy.

"I dun heah, Liza, dat yo' Aunt Jerusha dun meck yo' her heir by de law. What yo' dun get?"

"Des 'zactly what I dun et up an' wore out."—Success Magazine.

Consolation.

Knicker—My wife is always praising the men she rejected for me.

Bocker—Never mind; she will praise you to her second husband.

Hold fast to the highest ideals that flash upon your vision in hours of exaltation.—Francis C. Willard.

PHILADELPHIA FINDS GREATEST THING ON EARTH

Important Discovery Is Yours at Any Time—Cures Sores and Skin Diseases.

Read what this man says. After using only two cakes of Resinol Soap and one-half jar of Resinol Ointment he cured sores and eruptions of long standing.

"I had a very sore face, and after trying most everything I thought I would try your Soap and Ointment. After using two cakes of Soap and part of a jar of Ointment I found them to be the greatest thing on earth. I advise all those who suffer from any skin disease to use Resinol Soap and Resinol Ointment. I am glad to say that my skin is nice and clear and I intend to use Resinol Soap as long as I can get it.

"T. K. MATHIEU, Philadelphia, Pa."

It is evident that common sense requires everybody everywhere to have on hand, ready for immediate use, the one standard remedy for all skin troubles. It is Resinol Ointment, put up in screw-top opal containers and selling at fifty cents or a dollar, according to size. This ointment should occupy a prominent place in every bathroom, on every medicine shelf and in every traveling bag, that it may be ready for immediate use. Resinol Ointment does not contain a particle of lead or mercury or other poison. It is absolutely non-irritant, and cannot injure the most delicate skin. It is highly recommended by physicians and nurses. For years Resinol Ointment has remained the standard remedy, noted for its effectiveness and complete harmlessness. It is sold by druggists everywhere.

Resinol Chemical Co., Baltimore, Md.

Ended Cat's Sojourn.

Felix Smith of Easton, Pa., bought a cat the other day. He paid $5 for her. Why did Felix pay five bucks for the cat? Answer—Because she was guaranteed to be a good ratter. Did Felix have rats? We should say he did—the house was full of 'em! And the cat cleaned 'em out! No; that's the curious part of it. After the cat had been on the job a week the rats were as plentiful as ever. Felix wouldn't understand it until one evening he concealed himself in the basement to watch the cat. About 9 p. m., as the cat sat with her eye on a rat hole, Felix says that rat after rat came out of the hole, walked up to the old cat, kissed her good-night and then returned to the hole. After that Felix kicked the cat out of the house.—Boston Post.

Exhibition of Real Faith.

William Spill's little girl, who had been playing at making mud pies, aided by a tiny sprinkling can for a reservoir, ran to her father as he alighted from a car, bearing a package of dry-cleaned wearing apparel. Pointing to her muddy little boots Father Spill admonished his tiny daughter, impressing her with the value of a neat appearance.

That night the young lady offered her usual prayer, with great earnestness. "And don't forget, dear Lord," she prayed fervently, "to dry-clean our street, and my shoes, for Jesus' sake, amen!"—Cleveland Leader.

Merely a Temporary Disadvantage.

The widow had just announced her engagement.

"But, my dear Maria," said her friend, "you don't mean to tell me that you intend marrying a man you've only known for two weeks?"

"Oh, yes," said the happy widow. "I can easily overcome that objection in time. I hope to know him tolerably well after we have been married a couple of years."—Harper's Weekly.

Unexpected.

Suddenly the umpire called time.

"Aw, what's the matter!" demanded the catcher.

"Somebody in the grand stand applauded me," he said, wiping the blinding tears from his eyes, "and I wasn't prepared for that . . . Play ball!"

Important to Mothers

Examine carefully every bottle of CASTORIA, a safe and sure remedy for infants and children, and see that it Bears the Signature of Chas. H. Fletcher.

In Use For Over 30 Years.

Children Cry for Fletcher's Castoria

The Ultimate Limit.

First Dentist—My work is so painless that my patients often fall asleep while I am at their teeth.

Second Dentist—That's nothing. Mine all want to have their pictures taken to catch the expression of delight on their faces.

TO DRIVE OUT MALARIA AND BUILD UP THE SYSTEM

Take the Old Standard GROVE'S TASTELESS CHILL TONIC. You know what you are taking. The formula is plainly printed on every bottle, showing it is simply Quinine and Iron in a tasteless form. The Quinine drives out the malaria and the iron builds up the system. Sold by all dealers for 30 years. Price 50 cents.

Patient Creditors.

Gibbs—Do you ever think of the debts you owe your ancestors?

Dibbs—No; they are not pushing me like my tailor and grocer.

USE ALLEN'S FOOT-EASE

the Antiseptic powder to be shaken into the shoes for tired, aching feet. It takes the sting out of corns and bunions and makes walking a delight. Sold everywhere, 25c. *Refuse substitutes.* For FREE trial package, address A. S. Olmsted, Le Roy, N.Y.

The worst thing about having money is the way everybody worries for fear he won't be able to prevent you from keeping it.

When you have almost despaired, use Ware's Black Powder for yourself and Ware's Baby Powder for your baby. For Stomach and bowels only. Ask your druggist. Ware Black Powder Company, Dallas, Texas.

To every man is given the opportunity to do something worth while.

NOTHING BUT AN AMATEUR

Fair Damsel's Questions That Revealed Callow Lover in His True Light.

"Do you really and truly think I am beautiful?" she asked.

"You are simply divine," he replied.

"But there are other girls whom you think more beautiful than I."

"No, I don't think there is a more beautiful girl in the world than you."

"There are other girls you think are just as beautiful, though."

"You are more beautiful than any other girl I ever saw."

"I suppose there are plenty of girls whom you consider almost as beautiful as I am."

"I think you are far more beautiful than any other girl that ever breathed."

"Well, why didn't you say that in the first place?"

"That was what I meant, if I didn't exactly say so."

"O, well, go on. My goodness! Must I suggest everything nice that you say to me?"

"What more can I say?"

"Heavens! I'm not going to sit here giving you lessons. I thought the way you started out that you had made love before."

THERE ARE OTHERS.

Teacher—What is Yalevard university noted for?

Tommy—For its football team.

Dying by Organs.

It has been discovered that if a human being dies after an ordinary illness and not a violent death he does not die all over and all at once. He may have a diseased liver, heart or lung, and this may be the cause of his death; but it has been found that if the diseased organ could have been replaced by a healthy one life might have been maintained indefinitely. This is no imagination or speculation. It has been confirmed by the most careful experiments by the ablest medical scientists in the country.—Leslie's Weekly.

PIMPLES, BOILS AND DANDRUFF

Disappear by using **Tetterine**, a sure, safe and speedy cure for Eczema, Tetter, Infant's Sore Head, Chilblains and Itching Piles. Endorsed by physicians; praised by thousands who have used it.

"I feel like I owe to my fellowman this much: For seven years I had eczema on my ankle. I have tried many doctors and numerous remedies which only temporarily relieved. I decided to give your **Tetterine** a trial. I did so and after eight weeks am entirely free from the terrible eczema."

I. S. Giddens, Tampa, Fla.

Tetterine, 50c. per box. Your druggist or J. T. Shuptrine, Savannah, Ga.

Time to Reorganize.

"I asked her to marry me,, and she gave me a supreme court answer."

"What kind of an answer is that?"

"Said she would give me six months to readjust myself so as to be acceptable."—Puck.

Mrs. Winslow's Soothing Syrup for Children, teething, softens the gums, reduces inflammation, allays pain, cures wind colic. 25c a bottle.

A wise man may forgive, but only a fool will forget.

ASSIST YOUR STOMACH

In its work of digestion and assimilation by beginning your meals with a dose of

HOSTETTER'S STOMACH BITTERS

It will prevent

SOUR STOMACH
INDIGESTION DYSPEPSIA
SICK HEADACHE
HEARTBURN MALARIA

Try a bottle today.

Dickey's Old Reliable Eye Water

cures sore eyes or granulated lids, strengthens weak eyes. Don't burn or hurt when applied. Get genuine in Red Box 25 cents. DICKEY DRUG COMPANY, BRISTOL, TENN.

Sufficient Evidence.

Having vouched for the honesty of the woman who wished a situation as scrub-woman the good-natured man was subjected to a severe examination by the superintendent of the building.

"There are degrees of honesty," said the superintendent. "How honest is she?"

The good-natured man reflected.

"Well," said he, "I'll tell you. She is so honest that if you throw a thing that looks to be worth a cent into the waste basket you have to tag it 'Destroy this,' or she will fish it our and put it back on your desk night after night, no matter how badly you want to get rid of it. I don't know that I can say anything more."

"No more is necessary," said the superintendent, and he proceeded to hire the woman.

Distressing.

"Here is the account of a poor woman who lost both arms in a railroad wreck."

"It must be dreadful to go through life without any arms."

"Yes, indeed. And much worse for a woman than for a man."

"How is that?"

"Well, a woman without any arms can't reach around to feel if the back of her collar and the back of her hair are all right."

Went Up Twenty Points.

During the recent hot spell a broker was complaining to a friend of the dull trading. "Business," he said. "What can one do in the way of business with the mercury standing at 100?"

"Do!" replied his friend. "Go to Scott, man; it's the chance of a lifetime to sell mercury."—Boston Evening Transcript.

More Than That.

"Did they water the stock?"

"They fairly turned the hose on it."

It Tastes Good

Grandma's Tea is absolutely free from the nauseating taste that accompanies most laxatives. That's because it is made of only pure herbs and roots—nature's own remedy—containing no minerals to irritate the sensitive lining of the stomach. As a sure but gentle relief for Dyspepsia, Indigestion, Constipation and any of the numerous ailments arising from a disordered condition of the stomach or liver.

Grandma's Tea Is Without an Equal

Get a Package Today at Your Druggist, 25 Cents

To cure costiveness the medicine must be more than a purgative; it must contain an alterative and cathartic properties.

Tutt's Pills

possess these qualities, and speedily restore to the bowels their natural peristaltic action, so essential to regularity.

DEFIANCE Cold Water Starch

makes laundry work a pleasure. 16 oz. pkg.

Texas Directory

McCANE'S DETECTIVE AGENCY

Houston, Texas, operates the largest force of competent detectives in the South, they render written opinions in cases not handled by others. Reasonable rates.

KODAK FINISHING

Mail orders have prompt attention. All kinds of supplies. McKEE PHOTO SUPPLY CO., 1012 Capitol Ave., Houston.

845

BAYLOR UNIVERSITY

AT WACO, TEXAS

Co-educational, has preparatory and college departments at Waco. For catalogues address the Registrar, F. M. ALLEN.

The School of Medicine and Pharmacy located at Dallas. For catalogues address Registrar, M. W. SMITH.

WE WANT YOUR **CLEANING, DYEING AND LAUNDRY WORK**

We have finest laundry in the United States. Finest cleaning and dyeing work in the world.

Model Laundry 602 to 606 Preston, 501 to 515 San Jacinto

SHIPPERS WANTED. HOUSTON, TEXAS

Hotel Brazos

HOUSTON, TEXAS

Is a Comfortable Home

J. A. ZIEGLER

GENERAL BROKER

Specializing in F. O. B. Cotton Seed, Potatoes, Onions, Apples, Pecans, etc. Also the wholesale trade. Now ready to contract for Seed Potatoes.

HOUSTON TEXAS

W. N. U., HOUSTON, NO. 32–1911.

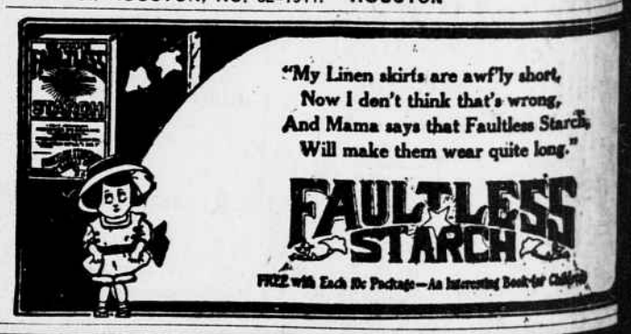

You Look Prematurely Old

Because of those ugly, grizzly, gray hairs. Use "LA CREOLE" HAIR DRESSING. PRICE, $1.00, retail.