Notice

General order of the Minot City Board of Health:

All persons are hereby notified that the dumping of manure, garbage or refuse of any kind at any point or place within the limits of the City of Minot or in the Mouse River is absolutely prohibited.

Any one found violating this notice will be prosecuted.

By order of City Board of Health.

E. S. Severence,

10-17 tf Sec. of Board

FOR SALE—10,000 ash trees 4 to 6 ft. $10 per thousand, Box elders 8 to 10 ft. prices on application. These trees are raised from seed. Jos. Hunt, Box 148, Minot, N. D. Phone 873

Certificate of Co-Partnership.

We, the undersigned, Olaf C. Anderson of the City of Minot, N. D., and Ferdinand T. Lux of the City of Minot, N. D., do hereby certify, pursuant to statutes, that we are the persons dealing under the firm name of the Minot Cigar Factory in the business of manufacturing and selling cigars at Minot, Ward County, North Dakot..

Olaf C. Anderson,
Ferdinand T. Lux.

State of North Dakota, County of Ward,—ss.

On the 25th day of March, the year 1909, before me, R. A. Nestos, Notary Public, personally appeared Olaf C. Anderson and Ferdinand T. Lux, known to be the persons who are described in and who executed the within instrument and acknowledged to me that they executed the same.

R. A. Nestos,
Notary Public, Ward Co. N. D.

My commission expires July 25, 1910 4-1 4-22

Notice is hereby given that on and after this date (4-1-09) I will sell **Primost Flax** at $2.25 instead of $2.00 per bushel as previously advertised.

Yours truly,

4-1-tf J. W. Smith, Surrey, N. D.

Call at Stoltz's lumber yard and get prices on all kinds of building material. Hard and soft coal. C. H. Rudd, agent.

See Grant S. Youmans for a five year farm loan at lowest rates. Office in new Optic bldg. tf

---

The Interstate Land Company runs regular excursions to Calgary to show C. R. Ry. irrigated lands every Saturday, rate $10 for round trip. See H. L. Halvorson in Jacobson block for particulars.

Halvor L. Halvorson

I have for sale one carload of new Poirier grain drills, shoe drills, single disc and double disc. This is the only disc drill which runs in ball-bearing. Will sell at very low figure. If you want a good drill come and see me at the Lexington Hotel, Minot, N. D. Olaf A. Olson.

GOOD MAN—Of several years' experience in handling plows and engines, is open for engagement on breaking outfit. His wife would take position as cook. Address Box 122, Burlington, N. D. 3 25-tf

---

Money to loan on real estate at lowest rates. Address J. M. Myers, Surrey, N. D. 2-4 tf

---

Croup

When a child wakes up in the middle of the night with a severe attack of croup as frequently happens, no time should be lost in experimenting with remedies of a doubtful value. Prompt action is often necessary to save life.

Chamberlain's Cough Remedy

has never been known to fail in any case and it has been in use for over one-third of a century. There is none better. It can be depended upon. Why experiment? It is pleasant to take and contains no harmful drug. Price, 25 cents; large size, 50 cents.

Proposals for Bids.

Sealed bids will be received by the secretary of the Burlington Farmers Telephone Company up to 1 o'clock p. m. May 1, 1909 for the erection of rural telephone lines in Ward county. All material will be furnished by the telephone company delivered at Burlington. Plans and specifications with secretary or copy of same with C. A. Bugge, at Burlington. The total mileage is about forty miles. The successful bidder will be required to give a bond in double the amount of his bid that he will construct the line in a business like manner as per contract.

Board reserves the right to reject any or all bids.

H. A. Parris, Sec'y.

4-15 4-29 chg Burlington, N. D.

Sewer Resolution.

Be it Resolved by the City Council of the City of Minot, North Dakota.

That it is deemed necessary and to the best interests of the citizens, residents, freeholders and inhabitants of the City of Minot, and especially for those inhabitants and residents who reside along and in the vicinity of, and will be especially benefitted thereby, and is hereby declared to be necessary, that sewer No. 1, of Sewer District No. 2 be built, and that man-holes, catch-basins, and out-fall be installed in accordance with the plans and specifications prepared by the City Engineer of the City of Minot, North Dakota, and approved and ordered filed with the City Auditor on the 12th day of April, A. D. 1909, and now on file with the city auditor, and which plans and specifications particularly specify the streets and avenues where the sewers will be laid mainly. On Second street from Third avenue to Sixth avenue.

On Fourth avenue from Fourth street to Second street.

On Fifth avenue from Fourth street to Second street.

On Sixth avenue from Second street North to the Mouse river; that said plans and specifications particularly show the location of all manholes catch-basins and out-fall, together with an estimate of the cost thereof, and which plans and specifications are herein referred to and made a part hereof.

Be it Further Resolved: That the said construction of sewers herein mentioned shall be paid for by special assessment upon the property especially benefitted thereby according to law, and pursuant to article 18 of chapter 30 of the Political Code of North Dakota for 1905, together with acts amendatory thereto.

Passed and adopted this 12th day of April, A. D. 1909.

Approved this 12th day of April, A. D. 1909.

Sam H. Clark,
Mayor of the City of Minot.

Attest: Geo. L. Morrow,
City Auditor.

4-15 4-[illegible]

Farms For Sale.

I have for sale one farm of 480 acres with 405 acres broke and nearly all plowed ready for spring crop 75 acres in pasture. 2 1-2 miles from town.

This farm has a fine set of buildings large new house with cellar also fine large barn built two years ago, good well with wind mill and other necessary out buildings. Can give possession any time deal is closed on good terms.

I also have another good farm of 456 acres 1 1-2 miles from town with about 130 acres broke near school and 1 mile from ralroad with small house and barn for 9 head of horses, with running water, and a fine well at house. This would make a fine farm for diversified farming. Can sell this farm cheap and on good terms. Any one wanting a good farm will do well to come and see me before buying. I have other good farms, either valley land or prairie for sale.

T. L Simmons,
4-8 tf Foxholm, N. D.

FOR SALE—Two registered short horn cows, will be fresh soon. Inquire of Mrs. Lydia Tracy, Des Lacs, N. D. t2p

---

for a farm loan at lowest rates. Office in new O tf

Portal.

Fred Sinclair who has been a prominent business man here for 6 years, moved his family last week to Cooperstown, North Dakota. Mr. Sinclair has a large farm of 700 acres in Griggs County, and will be head man over his belongings, but his smile and jolly disposition cast a gloom over this vicinity by his absence.

C. E. Davidson sold a farm this week. Ward county land is certainly as good as Government bonds at the price it is selling.

Dr. McCollum accompanied A. N. Olson and his daughter Minnie to the hospital at Flaxton Tuesday to perform an operation on Miss Olson from troubles arising from appendicitis.

A reliable party from Roche Perce was in Portal a few days ago and said the Canadian Ry Co. surveyers were at Roche Perce selecting a route to Portal, and the Portalites are all jubilant over the prospects for another railroad.

Conditions in Missouri.

A letter received from a subscriber in Missouri says: "We are going to have a few peaches if they are not killed by frost. Trees just blooming. We had ice last night. Have put out some cherry trees and grapes. Farmers are just clearing off corn stalks and beginning to plow Wheat nearly winter killed. Two weeks ago, some fields did not show a bit of green, but look better now. Roads are better than for a long time. Farmers have been dragging them, which keeps them smooth. The Independent is better all the time."

Joe Killion, editor of the Towner News & Stockman, was promised the secretaryship of the board of railroad commissioners, by Kennedy, the Republican state committeeman, providing he withdrew from the fight before the primaries, for railroad commissioner. This Mr. Killion did, and for some reason did not get the job. He supported Marshall for the Senate during the early part of the game a year ago, then switched to Little, after which he howled for Johnson. Later he turned his coat and set up a few Indian war whoops for Gov. Burke, and has been awarded by being appointed a member of the board of control. Joe will get the candy, all right.

Wm. Chilton, from north of the city, was brot to Minot Monday, very ill from a complication of diseases. He submitted to an operation Tuesday.

Auction Posters printed at this office.

Chas. Winstrom, for years employed as a pharmacist in this city, has bought a drug stock and is engaged in installing an up-to-date drug store at Burlington. He will be assisted by his brother, William, from Alcestor, S. D.

Big Hank Marean takes exceptions with the Independent over a statement which was made recently in this paper, in which we stated that a farmer was foolish to buy his butter and eggs. Mr. Marean says that in the several years that he has farmed, he has raised but two hogs one calf, one colt and now has only one chicken on the farm. He says he is satisfied with what money he has made at all grain farming. All farmers are not as lucky as Mr. Marean. Name us one man who has made a success of all grain farming, and we will show you a dozen who have not.

For Sale or Trade.

I have one 22-horse power five passenger touring car in fine condition has 5 lamps and nearly new tires which I can sell cheap for cash or will trade for land or live stock or sell on fall time on good paper if you want a good car come and see this one before you buy.

T. L. Simmons,
3-25 tf Foxholm.

MONEY TO LOAN.

FOR FARM LOANS.—First or second mortgage, or third mortgag, call on Grant S. Youmans, manager Minot, N. D. t-f

---

General Order of City Board of Health

All persons are hereby notified to clean up their yards, vacant lots and adjoining alleys at once.

After May 10th, next, all persons who have not complied with this notice, will be prosecuted according to law.

By Order of the Board of Health.

A. J. McCannel, M. D.
President.

E. S. Severence,
4-1-5-10 Secretary.

Grace: Pimples, blotches, rough, shiny skin are from the blood and stomach. A simple and never failing remedy—one that makes clear, health complexions, pure blood, perfect digestion, is Hollister's Rocky Mountain Tea Surprises yourself. Tea or tablets, 35 cents F. P. Taylor & Co., Minot, N. D.

Auction Bills We Print Them

We make a specialty of farm loans. Renwald Land Agency, Minot, N. D.

WILL'S SEEDS and TREES

Why has our business more than doublod in the past two years?

Send for 26th Annual catalogue of everything for the farm, garden and lawn

You will find many things that will interest you between the beautiful covers in seven colors.

O.H. WILL & CO., Bismarck, N. D.

The Minot Hide & Fur Co.

We pay the Highest Market prices for

HIDES AND FURS

we also buy

OLD IRON
OLD RUBBER
COPPER and BRASS

Bring or ship your goods to us and get the full market price.

We pay special prices to butchers and shippers.

Write for our price list and shipping tags.

A. BAKER, Prop.

Successor to Feldman & Baker

310 E. 1st st. Phone No. 560.

MINOT, N. D.

MINOT ACADEMY OF MUSIC

Studio and Office in J. M. Wilson Blk., Minot, No. Dak.

PIANOFORTE. VIOLIN, VOICE PRODUCTION, AND ANY OTHER INSTRUMENTS, IF REQUIRED, WILL be TAUGHT BY DIFFERENT PROFESSORS.

Madam Dunaevski, who has a certificate from the London College of Music, Eng., has charge of the class preparatory.

Examination will be held once every year and certificates given which will be recognized everywhere.

For further particulars, call at the office. Prospectus given on application.

PROF. DUNAEVSKI, Director.

Musical Doctor, St. Petersburg.
Professor of Academy of Paris.

SUMMONS.

State of North Dakota, County of Ward,—ss.

In District Court, Eighth Judicial District.

Ida J. Johnson, Plaintiff,

vs.

Adelbert Eycleshymer and Edna Eycleshymer his wife; Bank of Minot, E. A. Mears, Secretary of the Bank of Minot; Willard P. Fuller; Charles S. Fuller, Somers Land Company, by W. P. Fuller, president; Indemnity Company of North Dakota; William A. Hamilton, as agent of the shareholders of the Merchant's National Bank of Devils Lake, North Dakota; A. D. Murphy, and all persons unknown claiming any right, title, interest in or lien or incumbrance upon or against the premises described in the complaint, Defendants.

The State of North Dakota, to the above named defendants:

You, and each of you are hereby summoned to answer the complaint in the above entitled action, a copy of which is on file in the office of the clerk of the district court, in and for said county and state, and to serve a copy of your answer upon the subscribed within thirty days after the service of this summons upon you, exclusive of the day of service; and in case of your failure to appear or answer, judgment will be taken against you by default for the relief demanded in the complaint.

Dated this 11th day of March, A. D. 1909.

James Johnson, Attorney for Plaintiff, 135 Main Street, Minot, N. D.

Notice of no Personal Claim.

The above named defendants, please take notice that no personal claim is made against you or either of you; that this action is brought to quiet title to the southeast quarter, section 35, township 155, range 88.

James Johnson Atty. for Plaintiff.

4-1 5-13.

NEW GOODS AT

HALF PRICE

I have just opened a stock of new goods, including new suits and new shoes for men.

I had the cash and made a fortunate purchase, so can give you some great bargains.

I also have some good second-hand goods, watches, diamonds, guns, etc., for sale, upon which I loaned money, and they were not redeemed.

I do cleaning, pressing and repairing.

P. MILLER

New and second-hand store

Dacotah Hotel block N. Main st.

MINOT, N. D.

When Thinking of Coal, Remember R. W. Jones, The Coal Man.

Prices : Always : Right!

The Dryest and Best Wood for Sale in the City.

...To Banks and Loan Agents...

Mail all Farm Loan Applications to us for prompt acceptance and liberal commissions.

TO FARMERS

Money to loan in any amounts on 1st, 2nd, 3rd or 4th Land Mortgages. We mean and want business.

The Savings Loan & Trust Co.

Grant S. Youmans, President

Office in new Optic bldg. Minot, N. D.

A NUMBER OF FINE REGISTERED BERKSHIRE BOAR PIGS FOR SALE

at the Slocum Farm, two miles north of Minot

A. P. SLOCUM, Prop.

MINOT FOUNDRY AND MACHINE WORKS

Engine and boiler work a specialty. General repair work. Up-to date foundry. Work guaranteed.

Don't send your work to the Twin Cities when Minot can do it just as well.

We will be pleased to have prospective customers visit our plant.

Located along Soo right-of-way, old Teutsch factory site

MINOT, N. D.

H. L. FINKE and C. W. MOORE

Carpio, D. V.

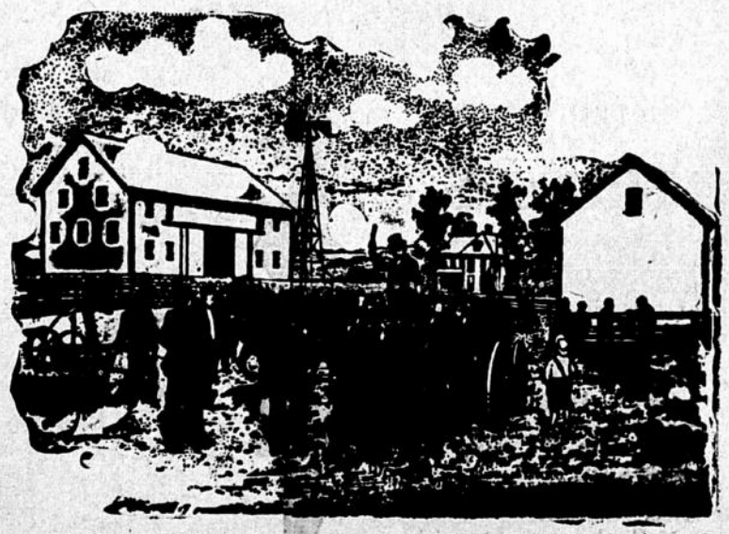

EXPERIENCED AUCTIONEERS

See Minot State Bank for terms and dates.

R. C. Sanborn, Pres. Ed. Pierce, Vice Pres. A. J. Brunner, Secy and Treas.

SANBORN INVESTMENT CO.

LOANS, REAL ESTATE, BONDS, ETC.

We make LOANS of every DESCRIPTION on REAL ESTATE

If you have a loan maturing, or wish to make a loan on your land, we can make it for you without delay.

We loan our own money.

Call and see us before placing your loans

Room 3 Lee Block Minot, N.