

Idaho Springs Siftings-News

D. G. Stafford
Editor and Publisher

PUBLISHED EVERY FRIDAY IN SIFTINGS BUILDING, IDAHO SPRINGS, COLORADO
Entered as second-class matter June 3, 1905, at the postoffice in Idaho Springs, Colorado under the Act of Congress of March 3, 1879.

Official Paper of Clear Creek County

Subscription, - \$2.00 Per Year

MEMBER COLORADO EDITORIAL ASSOCIATION

In this day and age if you want to attain to a rating, you must be a breast smiter and a word pusher.

The Chicago meat man builded better than he knew when he advertised "Lots of tongue but no brains."

If you will take the trouble to analyse it as you listen to it, you will discover that all talk is ninety per cent hot air and the ten per cent something worth while.

It looks as if there would have to be a treaty of peace between President Wilson's democratic party and Col. Bryan's democratic party; things do not seem to be very safe for the democracy.

Take our vice-presidents, for instance. Do you know why every body pokes fun at and belittles them? Why simply because they go along quietly and allow the other chaps to do all the contending.

Blanks have been mailed from the office of the State Board of Immigration to all manufacturers in the state except those in the city of Denver in connection with the first survey of the manufacturing industry to be made by the State of Colorado. It is the purpose of the Immigration Department to make an annual survey of this industry, as provided in an act passed by the twenty-second General Assembly. A survey of the manufacturing in Denver has recently been conducted by the Industrial Bureau of the city of Denver, and present plans do not contemplate a duplication of this work. Manufacturers in all other counties in the state have received the blanks and the work of compiling them will be begun as soon as a sufficient number has been returned. The law requires that all manufacturers furnish the information requested and provides that no public use may be made of the report of any individual manufacturer.

FIFTEEN YEARS AGO

Items of Interest Taken from the Siftings of This Corresponding Week Fifteen Years Ago

Mrs. W. L. Bush left for several months in California.

Mr. and Mrs. Wilhelm Nelson and children went to Sweden for a visit.

Rev. Carl Mattson had resigned as pastor of the Swedish M. E. church.

Mrs. T. L. Rodda went to Las Vegas, New Mexico, for a visit, and to benefit her health.

After a spell of ill health, S. R. Varney was at Bisbee, Arizona, and was in wrestling condition.

Mr. and Mrs. Thomas Crary of Hancock, New York, were guests of Mr. and Mrs. R. B. Morton.

C. W. Thomas bought the George S. Wilkie property for \$3000. Joseph Burke was agent.

A. C. Dart was making extensive improvements in his assay office, including the installing of a furnace.

The Idaho Springs high school girls' basket ball team defeated the Denver university team by a score of 5 to 3.

It was said that Jesse J. May was managing the greatest bore in Colorado, and was running it into the ground—the Newhouse tunnel.

Thomas Mitchell met with an accident in a mine near Victor, and his recovery was doubtful. Ed Rowse and John White went to him immediately.

At the close of an entertainment given by the University of Colorado Glee club, J. W. B. Smith entertained at lunch six members of the Beta Theta Pi fraternity, of which he was a member.

New officers of B. P. O. E. lodge were A. J. Ventress, Sam Brethour, George S. Smith, A. C. Dart, Jr., George Oxley, Charles Brandstetter, O. W. Lowell and John Trathen. Pat O'Mara, a C. & S. conductor, was initiated.

L. Nichols went to Greeley to find a new location.

Misses Cora and Myrtle Huddleston entertained a few friends.

D. R. Crane, 39, died of Bright's disease. He was here alone from Kansas.

B. E. Thomas went to Senora, Mexico, to take charge of a concentrating mill.

Mr. and Mrs. Jay Morton and Miss Lulu Morton of Chicago were guests of Mr. and Mrs. R. B. Morton.

Wiley Carlton was appointed foreman of the Newhouse tunnel taking the place of L. H. Gilson, resigned.

Mr. James M. Robinson and Miss Zoe C. Schweichardt were married in Georgetown by County Judge Roy H. Blackman.

The Kentuck East and Kentuck West properties in Virginia canon were to begin shipments. Operations were under the personal supervision of E. D. Quigley.

One shipment from the local depot showed March to be the best in the history of the camp. A total of 383 carloads of ore and concentrates were shipped, or an average of 225 tons daily.

According to statement of City Treasurer Margaret Robins, the total receipts for the year ending March 31, 1905, were \$23,704.57. There were unpaid registered warrants at that time amounting \$19,140.93.

While running an old stope in the Whale tunnel on the Stanley property, Thomas Trelease was caught by a cave of dirt, and rescuers worked nearly three hours to save him. The men who dug away the dirt were Sam May, James Collins, leasers with Mr. Trelease, and Peter Hooper, John Nyberg, Peter Nelson, John Nelson, Peter Anderson and Gus Alm.

Just Twice a Year

Do we credit up interest on Savings Accounts; and this interest immediately begins to earn other interest.

Money deposited before April Sixth will draw interest from April First.

Bank of Idaho Springs COLORADO

D. J. Donnelly, President C. I. Spessard, Cashier

The Richard White Insurance Agency Represents THIRTY of the LARGEST and STRONGEST Insurance Companies.

Nearly All Counties Gain in Bank Deposits

Reports from all the banks in the state, compiled by the State Immigration Department, show that but six of the sixty-one counties in the state having banks within their borders showed decreases in their bank deposits during the year 1919. In the remaining counties increases were shown ranging from 4 percent to 185 percent.

The largest percentages of increase were shown by these counties: Cheyenne, 185 percent; Kit Carson county, 75 percent; Baca county, 70 percent; Archuleta county, 55 percent; Logan county, 54 percent; Yuma county, 53 percent. The increase in bank deposits for the state as a whole was in excess of 25 percent for the year, and about 40 percent since the beginning of 1917.

Increases were shown in all the agricultural counties, while some of the mining counties showed decreases, the largest being for Teller county. Most of the large increases were shown by farming counties in eastern Colorado, though some of the Western Slope counties showed increases greater than the average increase for the state as a whole.

—See the Stanley Steamer Roadster ad on another page.

Home

'Tis but the home of a woodman's child,
Not a palace grand and fine,
But a home in the dear old woodland,
Built with logs of fir and pine.

The garden has no rose bush,
Nor hemlock tall and stern,
But willows, pines and redwood;
And violets, moss and fern.

The little brook that winds its way
Among the nooks and rocks,
Smiles sweetly at the poor man's child
As along its banks he walks.

The rustic bridge that spans the stream
Is trodden by little feet,
Oh! would the son of the rich man
Think this a rare treat?

And would he enjoy the little birds
That make music for the poor,
Or would he simply frown and say
"I think this a dreadful bore?"

But could the son of the woodman
No matter where he roamed,
Forget the stream and rustic bridge
And his dear old-fashioned home?

VESTA LEPROUSE

The meanest man and the naughtiest woman in the world
Get along peaceably together
Provided they were deaf and dumb
and could not talk with fingers.

Forty thousand superfluous government employees who have been fattening the payrolls of the administration are dispensed with by the new legislative, executive and appropriation bill which has been formulated in accordance with the Republican policy of paring all expenditures to the bone.

Who's Who in Idaho Springs?

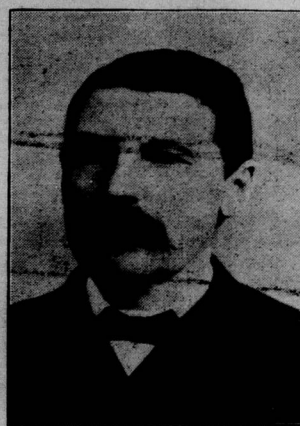

Can you guess who these men are? They were prominent in city affairs for many years. See the Siftings next week.

The railroads returned from the war wearing a lot of wound stripes.

According to President Wilson, when he is ill the government should just naturally stop running.

Will people ever come to the realization that they are going to decrease the cost of living when they go to work and produce more?

Bryan seems a possibility as a Democratic candidate because he is "dry," a pacifist, a suffragist and a public ownership man. But woman suffrage and prohibition are here, and pacifism and socialism do not appeal to the electorate. And, besides, Bryan has been defeated three times already. Edwards seems unlikely as a candidate because he stands for refusal to accept the law the States have accepted. McAdoo favors government railroad control and seems too much like a residuary legatee. Palmer's grant to the Louisiana growers of the privilege of increasing sugar prices is too much like discrimination against wheat and in favor of cotton. Hoover lived twenty years in England. Cox, of Ohio, is innocuous—and so are Democratic prospects.

COLORADO

Calling to the peoples of every clime
Onward to valleys and scenes sublime,
Lands and mines await their coming,
On every hand success is humming—
Rivers and lakes from melting snow
Are ready to water the seeds they sow;
Down in the mines await silver and gold,
O, Colorado, thy wealth is untold!

WOOD VICTORY IN MISSOURI

Chicago, March.—William Cooper Procter, national chairman of the Wood campaign, announces that from reports received from members of his committee who were with Wood at St. Louis, he confidently expects at least 18 of the 36 votes from Missouri will be for Wood on the first ballot.

Among those votes will be that of David Procter of Kansas City, who won his place on the delegation after a hard fight with the anti-Wood forces. The election of Procter is considered a great victory for the Wood policies, for which the Kansas City Star has stood steadfastly for many years.

Protection for Public.

The executive council of the National Association of Credit Men in a public statement on the credit situation of the country says:

"The council in its consideration of the transfer of the railways to private control felt that it is of the highest importance that the railways be protected from the dangers of receivership and the public assured against uninterrupted service."



In 2000 Counties This Month

The Forces of the Church of Christ Will Gather To Face the Facts

IN 2000 counties in the United States the pastors and laymen of 30 great denominations will meet in conference this month.

It is the kind of conference that generals hold before a critical engagement; that business men hold before entering a new market. A conference of judgment, not emotion; a clear-eyed facing of the facts.

A Survey that Business Men Must Admire

For more than a year hundreds of workers have been quietly engaged in making a scientific survey of the mission fields, and of America county by county.

The facts developed are startling. No such picture of America's religious situation has ever before been drawn.

On the basis of these surveys thirty Protestant denominations are uniting in a

Nation Wide Cooperative Campaign

Each of the thirty denominations has its own "Forward Movement" organized and officered. The Interchurch World Movement is the clearing house for all of these.

It is the agency which the churches have created to avoid duplication, to foster cooperation and make sure that every man and dollar render the utmost service possible.

The month of April will be devoted to making the facts of the survey known to America; in the week of April 25th-May 2nd, will come a united simultaneous financial campaign.

Whether You Are Inside the Church or Out

To every man and every woman who loves his country, these 2000 county conferences are vitally important.

For the facts developed by this great survey show vividly what forces are at work in America—and what kind of a country this country is to be.

See that the pastor of your church appoints delegates. Any pastor can tell you the conference place and date. Or write direct to the

**INTERCHURCH
WORLD MOVEMENT**

45 WEST 18th STREET, NEW YORK CITY

The publication of this advertisement is made possible through the cooperation of 30 denominations.

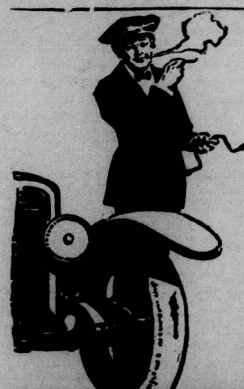

"I help take the tire out of tire trouble"

—Chesterfield

LIGHT up! Atta boy! Even the toughest job seems easier if you can "draw" on Chesterfield.

Those fine Turkish and Domestic tobaccos and that can't-be-copied Chesterfield blend "satisfy" as no other blend of tobaccos ever did before.

Chesterfield
CIGARETTES
They Satisfy

Furniture Repairing Picture Framing

Packing and Crating of Dishes and Furniture for Shipment.

GOODS CALLED FOR AND DELIVERED

R. H. PEARCE

1242 Miner St. Phone Idaho 148W