MEEKER HERALD.

Meeker, Colorado.

SATURDAY, AUGUST 10, 1895.

JAMES LYTTLE, Editor & Publisher

Entered in the Postoffice at Meeker, Rio Blanco County, Colo., as second-class mail matter.

TERMS:

FOR SUBSCRIPTION.

One Year	$ 2 25
If paid in advance	2 00

FOR ADVERTISING.

Professional Cards, per Month	$ 2 00
One inch, display, per Month	2 00
Two inches, per Month	3 00
Three inches, per Month	4 00
Four inches, per Month	5 00
Five inches, per Month	6 00
Ten inches (¼ column) per Month	10 00
Twenty inches (1 column) per Month	15 00

Professional Cards, when paid in advance, $15.00 per year.

Local Notices, fifteen cents per line for first insertion and ten cents for each subsequent insertion. Legal notices ten cents per line for each insertion.

All communications should be addressed to

THE MEEKER HERALD,
Meeker, Colorado.

HOME NEWS.

VOL. XI, NO. 1.

The editor is absent this week, so the customary homily on the past, present and future will have to lay over for another year. Suffice it to say, THE HERALD begins Vol. XI, No. 1, with this issue.

N. B.—All delinquent subscribers and others who expect to die, run for office, or in any way wish to regain their good standing with THE HERALD, are respectfully invited to call (during the chief's absence) and settle their accounts. You will find the man in charge mild and easy to deal with.

P. S.—Come early and avoid the rush.

Rifle will have a fair this fall—September 17, 18 and 19.

Joe Rooney, the popular clerk at the Meeker hotel, is now under sheriff.

Marshal Wilber is after road taxes these days. Pay your $1.50 and look pleasant.

The Sanderson case will be tried in the county court during the first week in September.

John Hummel, the tailor, comes out with an ad in this issue. If in need of anything in his line give him a call.

The Red Stockings entertained the Coal Creek team at dinner at the Meeker hotel Sunday, and an enjoyable social time was had.

Photographer Johnston is so rushed with work that he is obliged to stay another or the run.

The Utes have arrived in the lower country on their annual deer-killing expedition. Isn't it about time the state authorities were taking these hide-hunting Indians in hand?

Hon. J. W. Lowell came in Thursday, after a brief outing at Denver and other points. He brought in a bunch of about five hundred head of 1 and 2-year-old steers for the Lily Park Stock Growers' association.

Another lively game of base ball was played Sunday afternoon on the home grounds between the Meeker and Coal Creek nines. Several of the latter were injured in the early part of the game, which was largely responsible for their defeat.

Eight years ago yesterday Colorow's band of Utes refused to recognize civil authority, and the result was a "war." Since then but four or five Utes have visited Meeker, but plenty of them come into the western part of the county without fear of being molested.

Dr. G. M. Black, accompanied by Messrs. E. F. Arthur, city treasurer, and J. and S. H. Canby, sons of General Canby of the U. S. army, all of Denver, were passengers on Thursday's incoming stage. They are on a pleasure trip, and will tarry for a week or two in the mountains.

Marvine Lodge had about twenty guests a week ago, and more were expected in this week. A more delightful place could not be chosen to spend a few weeks, as the fishing and hunting in that locality is unsurpassed. The indefatigable Tommy Collins is still the chef-d'cuisine.

Keenan & Sons' last circular reports the outlook very vattering for good prices the entire season for western range cattle. Feeders are paying $3.50 to $4.25 for good native feeders; they do not think much of the investment, but, with the prospects of an immense crop of corn, feeders will have to pay high to get cattle to eat it.

H. C. Peterson, of Big Beaver, has lately turned his attention to the manufacture of cheese, owing to the limited market for dairy butter. He has the necessary paraphernalia to turn out a good quality of cheese (however, on a limited scale), and the fact that he finds no trouble in disposing of all he can make shows that the gentleman understands the business.

Meeker's school will begin September 3d, with Mr. W. H. Manifold as principal and Miss Fannie Noble as assistant. Mr. Manifold is from Iowa, but more recently taught in Boulder, this state. Miss Noble comes from Grand river, and last year taught the Powell Park scholars. The school board announces that no tuition fee will be exacted from scholars who come from other districts in the county to attend school here.

On Monday last complaint was made in the county court that one August Fisher was insane, and he was lodged in the "cooler." A brief inquiry on the part of the court Tuesday morning revealed the fact that the man has been subject to spells of temporary loss of reason for many years past, and at no time was he ever considered dangerous, although his talk during such spells would indicate a very unbalanced state of mind. He was released.

For several days this week the haymakers of this vicinity had excellent weather in which to gather their crops, but Thursday afternoon a heavy rain interrupted the work. To-day it looks threatening, and there's no telling which way "the cat will hop."

Aldermanic Acts.

The regular meeting of the town board of trustees was held on Tuesday evening, and the usual routine of business transacted.

Among the petitions presented was one from J. W. Hugus & Co., JoHantgen & Kelly, W. E. Saltmarsh and A. Oldland & Co., asking that peddlers be licensed. A committee, consisting of Trustees Mootz, Ball and Simpson, was appointed to draft an ordinance covering the question and submit it to the board at the next meeting.

Bills allowed—

H. R. Bergh, repairs	$ 1 50
J. W. Hugus & Co., mdse	40
Meeker L. and I. Co., water	87 50
David Smith, salary	8 33
Sheridan & Smith, lumber	1 30
E. P. Wilber, salary	50 00
C. Montgomery, labor	2 00

The street and alley committee was ordered to have bridge across Sulphur creek near Sanderson ranch repaired forthwith.

The new law regarding road taxes was brought up, and, after discussion, the marshal was instructed to collect the same under the existing ordinance, as the new law does not affect incorporated towns.

G. W. Thayer has leased the Pioneer stables, and will board horses by the day, week or month. Rates reasonable.

OUR SERVICES

Are at the disposal of the traveling public—the wheels of trade and commerce. You register, we do the rest. $2 to $3.50 per day at the Windsor, Denver. C. M. HILL, Manager.

To Let--Gentle Saddle Horses.

Also, a buggy and team.

ADELLA FARISS.

A question of importance has been often asked of late, and it is a corker. It is: What has the People's party ever done for silver?

The Cosmopolitan for August is unusually interesting. The leading article is that on "Photographing Big Game in the Rocky Mountains," by A. G. Wallihan, our erstwhile photographer, in which many of his photos are reproduced. Get a copy; only 10c.

Church Calendar.

ST. JAMES EPISCOPAL CHURCH.

Services Sunday at 11 a. m. and 7:30 p. m.

Sunday school at 2:30 p. m.

O. E. OSTENSON, Rector.

The Burlington Route

Has been selected by the traveling public as "the route" to all points east.

Now that summer is here, there's no use postponing that trip any longer. Everything is in your favor. Rates are low, weather is pleasant, our service is better than ever.

Note the following round-trip rates, which will be on sale to all:

Boston, Mass., $47.05 and $50; selling days, August 17 to 22; Knights Templar Conclave.

Louisville, Ky., $29.95; selling days, September 6 to 8; G. A. R. Encampment.

Summer tourist rates now in effect to Yellowstone Park, Billings, Helena, Spokane and the Great Northwest. People who are in a hurry always take the Burlington Route. Our flyers leave Denver daily at 11 a. m. and 9:50 p. m. Our "a la carte" dining-car service fills a long-felt want. As to our equipment and track, note a few of our official records: 105 miles in 104 minutes, 111 miles in 108 minutes, and so on. Finally, when in doubt, "Take the Burlington Route." You can't do better; you might do worse.

Remember, your local agent can ticket you at lowest rates. Call on him and get full particulars. Should you desire any special information, write or wire

G. W. VALLERY, General Agent,
1039 17th st., Denver.

To Utilize Culm.

Nearly a hundred schemes have been devised for utilizing culm, the name given to the fine dust or refuse of coal that is shipped from the mines. Many of these schemes have proved useless. It is now suggested that electrical power plants be established at all coal mines where culm accumulates and that it be used as fuel for generating power, which could then be conveyed by wire to neighboring cities.

Dr. F. A. Ironside, the dentist, and a graduate of Lake Forest University, will return here August 10th to locate permanently, for the practice of all branches of modern dentistry. Save your work for your home dentist.

TEACHERS' EXAMINATION.

OFFICE OF
COUNTY SUPERINTENDENT OF SCHOOLS,
MEEKER, COLO., Aug. 2, 1895.

The first regular examination, under the new law, for teachers will be held in the office of the County Superintendent of Schools at the court house in Meeker on August 16 and 17, 1895, beginning at 9 o'clock a. m.

W. H. YOUNG,
County Superintendent of Schools.

Colorado Springs wants to marry Colorado City so she can get a night-cap without going away from home.—Aspen Times.

Knights Templars Rates.

August 17th to 22d, inclusive, "The Burlington Route" will sell tickets to Boston at one fare for the round trip, and give you choice of routes east of St. Louis or Chicago. Many beautiful water trips offered. For full information apply to any coupon agent or G. W. [illegible] teenth street, Denver. a17

Base Ball Statistics.

The fourth edition of Spalding's official base ball guide has just been issued. Besides valuable statistics, it has handsome portraits of all the leading players in America. Send 10 cents to American Sports Publishing Co., 241 Broadway, New York.

HEROISM OF A LUMBERMAN.

Carrying a Wounded Comrade Forty Miles Through Cold and Snow.

A young man, Henry Brault, a resident of Peterboro, Ont., recently performed an act of heroism, actuated by friendship, which is worthy of record among the heroic deeds of heroic men of any age. The Manchester Union says that Brault and another young man, John Jamieson, were at work in the wild Madawaska region for the St. Anthony Lumber company. Jamieson met with a severe accident which rendered him delirious, and Brault started with him for civilization, where surgical treatment could be had. They had traveled on foot but a few hundred yards when Jamieson's strength gave out and he became helpless. Brault determined to save his companion if in his power, shouldered the invalid and started on his long, cold tramp of some forty miles to the nearest railroad. Without a moment's sleep, and bearing, besides his human burden, a pack of provisions, Brault continued his journey for four days and nights, through cold and snow, until finally, almost as helpless from exhaustion and fatigue as his friend was from illness, he had the supreme satisfaction of reaching the end of his journey and placing Jamieson where he was able to be properly treated. Such a feat of endurance seems almost incredible, and only a seasoned woodman, inured to hardship, could have accomplished it; and among those capable of it it is rare to find so striking an example of disinterested friendship, even when a human life is at stake. Whatever his station in life may be, young Brault deserves to rank among nature's noblemen.

NOTICE FOR PUBLICATION.

LAND OFFICE AT
GLENWOOD SPRINGS, Colo., July 5, 1895.

NOTICE—Is hereby given that the following-named settler has filed notice of his intention to make final proof in support of his claim and that said proof will be made before the Clerk of the District Court of Rio Blanco county, at Meeker, Colo., on August 20, 1895, at 10 o'clock a. m., viz:

James W. Rector, of Rangely, Colo., on his P. D. S. No. 2941, Utc, for the SE ¼ SE ¼, Sec. 31, S ½ SW ¼, Sec. 32, Tp. 2 N., and Lot 1, Sec. 6, Tp. 1 N., R. 101 W. 6th P. M.

He names the following witnesses to prove his continuous residence upon, and cultivation of, said land, viz:

Charles Hedley, John Taylor, J. C. Hainline and C. P. Hill, all of Rangely, Colorado.

jul3-a17 J. B. PHILIPPI, Register.

THE MEEKER HERALD
AND
THE NEW YORK WEEKLY TRIBUNE
For $2.25 to Cash Subscribers.

THE PLATEAU LIVE STOCK COMPANY.
CHARLES T. LIMBERG, President.
WILLIAM F. PATRICK, Vice President.
LOUIS VERDIN, Secretary.

Above brand on left side. Ear-marks, square crop off right and swallow fork in left ear. Horse brand, same as cut, on left shoulder. Also own the following brands:

W P 18 DE EW EZE EXE ZRO ZEZ ZUZ DIZ EXA ZOX XOZ NON 3

Range, Pice-ance creek, between Grand and White Rivers. Postoffice address, Geo. Lechmere, Foreman, Meeker, Colo.

☞ Young stallions and thoroughbred Galloway bulls for sale.

WHEELER & PFEIFFER.

Above brand on left side. Also own stock branded XK and 48. Horses branded 555 on left hip. Ear-marks, right crop and left underbit. Range, north side of Bear river. Postoffice address, H. Pfeiffer, Routt, Routt county, Colorado.

LILY PARK STOCK GROWERS' ASSOCIATION.

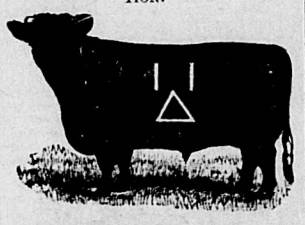

Above brand on any part of animal. Other brands on left side and on both hips of cattle.

Horse brand same as cut on left shoulder. Range, Bear and White rivers. Postoffice, address, John W. Lowell, Superintendent, Maybell, Routt county, Colo.

THOMPSON, KERN & SCHUTTE.

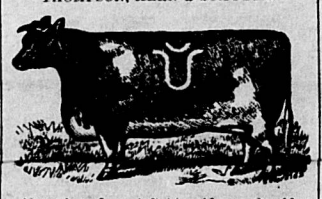

Above brand on left hip, side or shoulder. Also own Circle S brand on any part of animal. Also own brand, on cattle only, on any part of animal. Horse brand Circle S on left shoulder. Range, Pice-ance creek, between White river, Parachutte and Roan creeks. Postoffice address, Rifle, Colo.

CHARLES POPPER.

Cattle branded same as cut on both hips. Horses branded same as cut on left shoulder. Vent on left thigh. Range, Lower White river and Blue Mountain, Rio Blanco county, Colo., Postoffice address, High Meeks, Foreman, Ashley, Utah.

Notice of Trustee's Sale.

Whereas, William H. Card, by a certain deed of trust, executed on the 16th day of September, A. D. 1891, and recorded on the 28th day of September, A. D. 1891, in book 11, page 227 of the records of Rio Blanco county, in the state of Colorado, conveyed to James L. McHatton, the undersigned, as trustee, the following described real estate, to-wit:

The south half of the northwest quarter; the northeast quarter of the southwest quarter and the northwest quarter of the southeast quarter of section 27, township 1, north of range 93, west of the sixth principal meridian in said county and state, as security for the payment of one certain promissory note bearing even date therewith, for the sum of $3,000, with interest at 8 per cent per annum, principal and interest payable eight months after date, and providing further that said interest is payable when the note is due, and that after maturity of the note, the said note shall bear interest at the rate of 10 per cent per annum, all payable at the bank of J. W. Hugus & Co., in Meeker, said county and state, to Hiram M. Dreifuss, or order; and

Whereas, said deed of trust provides, among other things, that in case of default in the payment of said note and interest thereon as the same matures, that the said trustee is authorized at the request of the legal holder of said note to sell and dispose of said premises for the purpose of paying said indebtedness with the costs and expenses incurred in the execution of this trust; and

Whereas, default has been made in the payment of said note and in the payment of the interest on said note; and

Whereas, the holder of said note has notified me in writing of said default and requested that I advertise and sell said real estate in the manner and for the purpose set forth in said deed of trust.

Now, therefore, I, James L. McHatton, trustee as aforesaid, at the request of the legal holder of said note and by the authority in me vested by said deed of trust, do hereby give public notice that I will, on Monday the 12th day of August, A. D. 1895, at the hour of 10 o'clock a. m., of said day, sell and dispose of said herein before described premises, or so much as may be necessary, and all the right, title, benefit and equity of redemption of the said William H. Card, his heirs and assigns therein, at public auction at the front door of the court house in Meeker, said county and state, for the highest and best price the same will bring in cash for the purpose of paying said indebtedness and other expenses and the costs of the execution of this said trust, dated Meeker, Colorado, on July 12th, A. D. 1895.

JAMES L. MCHATTON,
Trustee.

F. L. SHAW, Attorney,
1622 Arapahoe st., Denver. jl3a10

R. SCHUTTE

Above brand on left shoulder. Range, Piceance creek. Postoffice address, Rifle, Colo.

DUNCAN BLAIR.

Cattle branded as above on left shoulder ribs or hip, or right thigh. Horse brand BB on left shoulder, also square and compass (as in cut) on left shoulder. Range, lower White and Yellow creek. Postoffice address, White River, Colorado.

EZRA FLEMMING.

Cattle branded as above on left side or hip. All my cattle are steers. One lot branded on left side and double-dewlapped; and also one lot branded STV on left side in addition to Cross-L. Also own H/A and IO. Also JC on left side. Horse brand, same as cut on left hip. Range, Flag creek and Government road. Postoffice address, Meeker, Colo

PRICE & BOWKLEY.

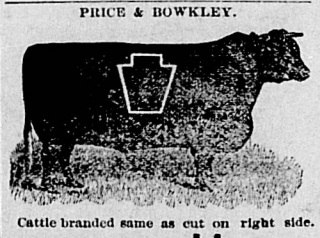

Cattle branded same as cut on right side. Also own steers branded JL Horses branded same as cut on right shoulder. Range, White river and Coyote Basin. Postoffice address, Meeker, Colorado.

JOHN A. HALL, Jr., & COMPANY.

Postoffice address, Axial, Colorado. Range Axial Basin, Routt county, Colorado. Cattle branded same as cut on any part of animal. Other brands, IF N I IV F-C

Horse brand: JH

T. B. RYAN & CO.

Also own K on side and hip; also K on side and hip; also on side and on hip; also on side and on hip. Horse brand K on left shoulder; also S on left shoulder. Range, Pice-ance creek and White river. Postoffice address Rube Oldland White River, Colorado.

H. RICHNER.

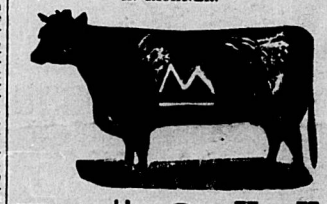

Above brands on either or both sides of animal. Horses branded same as in cut (M-Bar). Range, Piceance creek and White river. Postoffice address, Piceance, Colo.

All increase to be branded as in cut (M-Bar).

H. H. LEONARD.

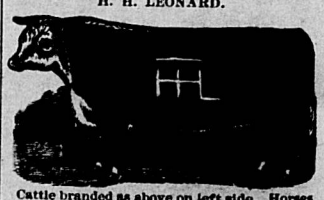

Cattle branded as above on left side. Horses same on left thigh. Range, upper Piceance creek and tributary country. P. O. address, Piceance, Rio Blanco county, Colo.

Cash subscribers can get The Herald for the small sum of $2.