ESSEX WOODMEN START OFFICERS' SCHOOL TONIGHT

New Successor to Battalion 106 to Have Training Establishment Here.

The new Essex County Battalion of the Modern Woodmen of America, which succeeded the recently-disbanded Battalion 106, and which is composed of the forester degree teams in the county will open its officers' school this evening in the headquarters at 128 Mulberry street. Captain Robert Berry will act as instructor. The staff officers of the battalion, who will also assist in perfecting the drill work of the squad, comprise Major D. C. McAllister, of Newark City Camp; Adjutant-Captain J. A. Conway, of Bloomfield Camp; Commissary C. Ribbons, of Essex Camp, and Hospital Steward J. L. Terhune, of Harrison Camp. The first battalion drill will be held on next Friday evening.

K. and L. of H. to Celebrate.

The members of Newark Lodge, Knights and Ladies of Honor, are making arrangements to celebrate the thirty-third anniversary of the lodge early next month. Grand Protector Edward Menzel and several of his staff will be present. Newark Lodge was instituted in October, 1878, and is strong both in membership and finances. The present officers are: Louise Voelker, protector; Rosa Buehler, vice-protector; Virginia Schmauder, chaplain; Louis Voelker, secretary; Otto Wilhelm, financial secretary; Ferdinand Dombrowski, treasurer; Jennie Geldhauser, guide; Caroline Rust, guard; Marie Scharinghausen, sentinel, and August Maier, Virginia Schmauder and Caroline Rust, trustees. Miss Schmauder is representing this State at the national convention, held in Indianapolis, this week.

Grand Lodge Officers Visit I. O. O. F.

Deputy Grand Master Charles L. Woodruff and several associate officers of the grand lodge paid an official visit to Howard Lodge, Independent Order of Odd Fellows, on Wednesday evening. Noble Grand Harry Jones presided. Addresses were made and the guests were well entertained.

Knight Templars Bestow Red Cross.

At a stated conclave held by the members of Damascus Commandery, Knights Templar, last evening in Masonic Hall, Hill street, the degree of the illustrious Order of the Red Cross was conferred, being followed by the traditional banquet. Eminent Commander William H. Barnet was in charge of the ceremony.

Jr. O. U. A. M. Hold Anniversary.

Featured with an entertainment, reception and dance, the seventeenth anniversary of Seth Boyden Council, Jr. O. U. A. M., was celebrated in the Turnbull Auditorium, Market street, last evening. The hall was decorated with the national colors and a full orchestra provided the concert and dance music. A large gathering of the members and women friends of the council filled the auditorium.

Arcanumites' Social Session.

A fall opening social session will be enjoyed by the members of Woodside Council, Royal Arcanum, in the north end this evening. Regent T. H. Reed will preside, and aside from the music, cigars and refreshments, an open discussion will be held relating to the social schedule for the coming term.

D. of L. to Hold Reception.

A committee has been named by Star of Monroe Council, Daughters of America, to arrange for a reception, which will be held in Oraton Hall, at Broad and Bridge streets, on Friday evening, October 27. It will be the first of a series to be held during the winter. Those who will assist Councillor Gertrude Jacobus in arranging the events will be Josephine Goetz, Mary Newell, Rebecca Van Emberg and Minnie Hemmelman.

L. C. B. A. to Play Euchre.

A social and euchre will be held under the auspices of the social committee of Blessed Sacrament Branch, Ladies' Catholic Benevolent Association, on Monday evening, in Institute Hall, 76 New street. Valuable prizes will be awarded the winners in the games. The event will be open to the public and sister members of the order.

Ladies of Senior Mechanics Visit.

The wives and women friends of General Sedgwick Council, Senior Mechanics, were the guests of the welfare committee last evening at a ladies' night reception that was held in the rooms, at 95 Springfield avenue. The council has started a membership contest for a $15 watch fob.

TWO LEADING FIGURES IN INSURGENT PLAN TO NULLIFY TAFT'S TOUR BY RIVAL TOUR.

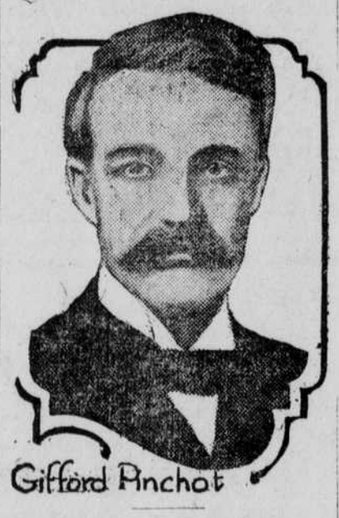

INSURGENTS' FAVORITE MAY TRAIL AFTER PRESIDENT.

Senator La Follette as 'Counterblast' Orator.

[Special to the Newark Star.]

WASHINGTON, Sept. 29.—Insurgent Republicans who attend the anti-Taft conference in Chicago October 16, called by Secretary Walter L. Houser, of the insurgent organization, will have several weighty problems to solve.

One of the greatest of these is whether or not it will be advisable for Senator La Follette to make a swing around the country in the wake of President Taft, in an effort to offset the effect of Taft's vist in cities where he has been enthusastically received. Then, too, other plans for the insurgent pre-convention campaign must be discussed, and the question of finances threshed out.

Every republican insurgent in Congress has been importuned to be present, and invitations extended to prominent insurgents outside, among them James R. Garfield, Medil McCormick, Gifford Pinchot, Rudolph Spreckles and Charles F. Crane.

The fight upon Taft is to be centred in the convention, it is said, and if the President is renominated the insurgents will support him.

BARNSTORMERS LOSE AT BASKETBALL GAME.

Although playing under several handicaps, the barnstorming Tigers gave the General Electrics a battle in the opening of the basketball season at Rentschler's Hall, Harrison, last night. Jimmy Lyons has picked a half dozen youngsters, and with the pair of veterans, Larry Fagan and "Horse" Grobert, in the lineup, make a strong combination. The final score was 28 to 17.

Early in the battle Eddie Zimmerman, the captain of the Tigers, sprung the first joint in the index finger of his left hand.

The lineup:

Newark.	General Electrics.
Fisher, Agler, Holmes,	Bigner, Freeman, Doherty,
Forwards.	
Dougherty,	Grobert, Cavanagh,
Centre.	
Meyer, Zimmerman,	McGuigan, Fagan, Lynch,
Guards.	

Referee, F. J. McTague.

Timers, Jack Dalton, Newark; Paddy McGuigan, General Electrics.

INTERCITY SOCCER GAME IN PLAINFIELD.

An Intercity Amateur Soccer Football League game will be decided tomorrow afternoon. The Nairn A. A. will meet the Plainfield F. C. on Riverside oval, Kearny. Mr. Smith will referee.

RAPHAEL PRINEVEAU'S FUNERAL.

The funeral of Raphael Prineveau, of 15 Elm street, West Orange, will be held tomorrow afternoon at 1:30 o'clock at his home, thence to Holy Trinity Church, where services will take place at 2:30 o'clock. Mr. Prineveau died at his home Wednesday afternoon, after a lingering illness. He had been a resident of West Orange all his life. He was 56 years old and conducted a jewelry manufacturing business in this city. He is survived by a widow, Mrs. Sarah Prineveau, and one son. Burial will be in Rosedale Cemetery.

TO GIVE NEW MUSICAL PLAY.

For the seventh year, the Paint and Powder Club of the Oranges will present a musical play, rehearsals of which are about to begin. The dates of the performances are December 8 and 9, at the Lyceum Theatre, East Orange. The new play, "The Image of Biz Biz," is an original musical comedy, with book and lyrics by S. V. B. Brewster and music by George D. Clews. The cast of nineteen will be supported by a chorus of about forty. It will be given for the benefit of the Homeopathic Hospital.

Every school boy or girl should secure one of the Star Dictionaries. Cut coupon from this paper.—Adv.

MISS EMILY HOOKWAY AND ED. L. HEARSEY, JR., WED.

Miss Emily Hookway, daughter of Mr. and Mrs. Charles G. Hookway, of 103 Maple avenue north, East Orange, and Edward L. Hearsey, jr., were married last night in the Hawthorne Avenue Baptist Church, that city. The pastor, the Rev. Dr. Daniel Hunt Clare, performed the ceremony. Miss Jennie A. Hookway, sister of the bride, was maid of honor, and the bridesmaids were Miss Maude Cowell, Miss Alice Bristow, Miss Madeline Jepson and Miss Marjorie Hadden, of East Orange; Miss Louise Taylor, of Los Angeles, Cal., and Miss Katharine Manning, of Jamaica Plains, Long Island. Winthrop O. Hearsey, brother of the bridegroom, was best man, and the ushers included William Hookway, brother of the bride; Benjamin West, Walter Hulskamper, Howard Sherrill and Edwin Austin, of East Orange, and Raymond Taylor, of Los Angeles. The bride wore a gown of white satin trimmed with Bruges lace, and carried a bouquet of Killarney roses and lilies of the valley. The maid of honor was gowned in blue marquisette over blue satin and carried white chrsanthemums. The other young women wore gowns of white silk net over slips of yellow silk, and each carried a bouquet of yellow chrysanthemums. The church was decorated with palms, ferns and autumn foliage.

Following the ceremony a reception was held at the home of the bride's parents. Decorations at the house were in yellow. Chrysanthemums, white hydrangeas, palms and ferns and yellow flowers formed a centrepiece on the table. Mr. and Mrs. Hearsey will reside in East Orange.

Every school boy or girl should secure one of the Star Dictionaries. Cut coupon from this paper.—Adv.

D. OF L. DANCE THIS EVENING.

The social feature this evening for Pride of the Juniors Council, Daughters of Liberty, will be a dance, which will be held in the rooms, at 474 Broad street. Good music will be provided. Those active in the affair are the Misses Cook, Scheick, Carter, Bechtoldt, Reeves, Bennett, Lewis and Hemhauser. Sister council delegations will also be present.