MARRIAGES PARTIES
SOCIAL ACTIVITIES

SOCIETY NEWS

TELEPHONE 610 : : : : : : : : : : HOURS 9 A. M. TO 12 NOON

CHURCH SOCIETIES
ANNOUNCEMENTS

THE CITY CALLS.

Always and always
The city calls to me;
I cannot fail to mind it,
No matter where I be.
My fathers lived in small towns,
Live contented, too,
Green lawns and neighbor talk,
And little that's new.

I cannot bide the small towns,
Cannot stay there long.
Lose my eagerness,
The world goes wrong.
But when I stand once more
On any crowded street,
Something sings in my heart,
Gay and glad and sweet.

London is a rare town,
Style of grime and pall;
New York, where I was born,
The marvel of them all;
Seattle and Los Angeles,
Texas and Santa Fe—
Heart, how they call to me,
Miles and miles away!

Cities, cities, cities
Country lives and lights!
How could one dislike them?
Dream about them, nights
Which they stand forever,
Till time shall fall
Are they not a wondrous thing?
I would know them all!

Frances Crosby Hamlet.

Choir Rehearsal Tonight.

The regular rehearsal of the choir of the First Baptist church will be held at the church this evening at 7:30 o'clock, it was announced today.

Guests in Townsville.

Mrs. T. D. Bellamy and Mrs. J. Walker Wilkinson, of Wilmington, are the guests of Charles W. Hargrove at his home, "Hibernia," in Townsville for few days.

World Club To Meet.

The World Club of the First Methodist church will meet tomorrow evening at 7:30 o'clock with Miss Margaret Fuller on Granite street. Members are requested to note the change in date of the meeting and be present.

Oyster Roast Tonight.

An oyster roast will be given at Country Club this evening at 7:30 o'clock and each one attending is requested to bring some incidental with which to open the bivalves. It is hoped that all members and their families will attend. Tables will be for progressive contract bridge immediately following the roast, with refreshments served at 11 o'clock.

ETTA KETT

Where Ignorance Is Bliss

By PAUL ROBINSON

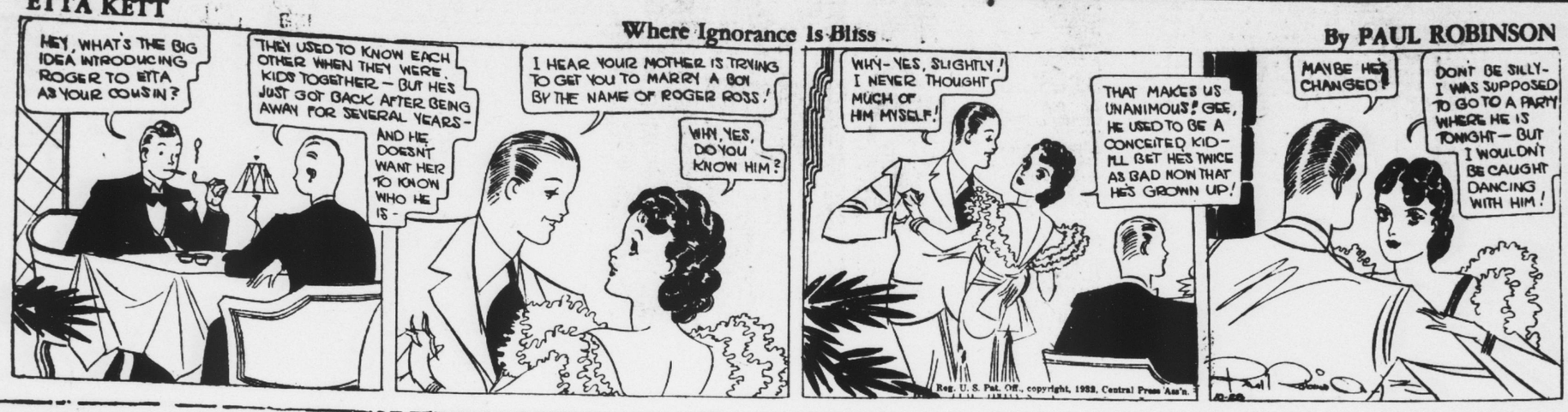

Week-End in Philadelphia.

John B. Crudup is spending the week-end in Philadelphia.

To Spend Week in Philadelphia.

Mrs. C. H. Turner, Mrs. Sam Watkins, Miss Jane Turner and Miss Mittie Crudup left this morning for Philadelphia, where they expect to spend a week.

Here From Greensboro.

Mrs. Fred I. Rypins and little daughter, of Greensboro, are visiting Mrs. Rypins' parents, Mr. and Mrs. Gus Roth, on North William street.

Sorosis Club Has Regular Meeting

The Sorosis Club met with Mrs. H. E. Chavasse yesterday afternoon at 3:30 o'clock with its president, Miss Cornelia Gary, presiding.

In the absence of the secretary, Mrs. Eric G. Flannagan, the reading of the minutes of the past meeting was not had.

Mrs. I. H. Hoyle had charge of the program, the subject of which was "Medicine." She told of "Medicine As a contribution to Civilization" in a very interesting manner.

Mrs. H. B. White gave a very interesting and enlightening paper on "Recent Discoveries in Medicine."

Following closely along the same line of Mrs. White's paper, Mrs. H. H. Bass gave interesting facts on recent discoveries in medicine, talking on the X-Ray, anaesthetic, blood transfusion, cancer and dentistry.

Mrs. E. M. Rollins gave a paper on "Medical Aspects of the Care of the Aged."

Mrs. Chavasse has as her guest at the meeting Mrs. Paul Cummings.

A delicious salad course was served the guests during the afternoon by the hostess.

Marian Martin Pattern

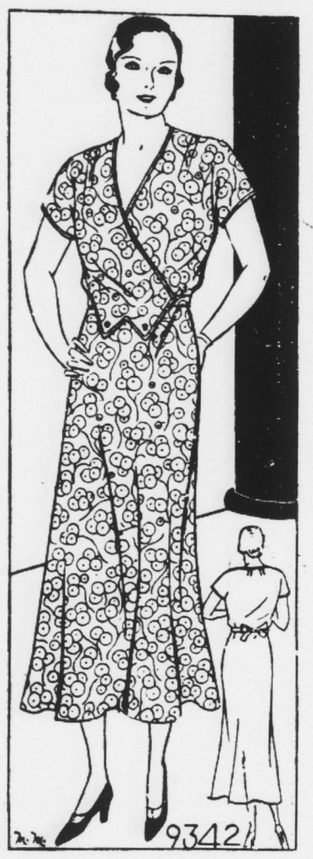

MORNING FROCK IN LARGE SIZES

PATTERN 9342

There's originally as well as simplicity in this morning frock, and its lines are especially good for the larger figure. So quickly and easily cut and put together, too, that you'll be amazed and delighted. Contrasting binding and a few attractive buttons add a colorful note to a gay cotton print.

Pattern 9342 may be ordered only in sizes 36 to 50. Size 36 requires 3 1-2 yards 36 inch fabric and 2 3-4 yards binding. Illustrated step-by-step sewing instructions included with this pattern.

To get a pattern of this model, send FIFTEEN CENTS (15c) in coins or stamps (coins preferred). Please write very plainly your NAME, ADDRESS, STYLE NUMBER and SIZE of each pattern ordered.

For a complete collection of the smartest, most practical and easiest-to-make styles, consult the MARIAN MARTIN FALL AND WINTER PATTERN CATALOG. Its 32 pages include beautiful models for juniors and kiddies, as well as sthe best of the new season's afternoon, evening, sports and house frocks, lingerie and pajamas Exquisite items for gift sewing, too. SEND FOR YOUR COPY. PRICE OF CATALOG, FIFTEEN CENTS. CATALOG AND PATTERN TOGETHER, TWENTY-FIVE CENTS.

address all orders to The Daily Dispatch Pattern Department, 232 West 18th Street, New York City.

Woman's Club Plans For Its Relief Play

The regular monthly meeting of the Woman's Club was held on Wednesday afternoon at 3:30 o'clock in the Episcopal Parish House.

The program for the afternoon was in charge of the health department, and the chairman, Mrs. F. D. Culpepper, had requested Dr. I. H. Hoyle, local dentist, to give a talk on the care of the teeth. Dr. Hoyle's subject was "Teeth and Their Relation to Health."

Beginning with a child as young as six months, if it has any teeth at that time, Dr. Hoyle described in what manner they should be cared for, and stressed the necessity of constant watching over and caring for the children's teeth along through the different stages of growth, stating that neglect of teeth often caused the most painful and serious disease; and frequently facial disfigurement. Dr. Hoyle's talk was most interesting, instructive and enlightening, and was greatly appreciated by those present.

At the close of the program, the meeting went into a business session. Mrs. J. F. Mills, president, stated that she had received a telephone call from Mrs. J. M. Hobgood, of Farmville, federation president, expressing regret at the club's withdrawal from the federation, and asked that the resolution be reconsidered and that she hoped in a few days to be able to present a plan to help the club solve its difficulties without withdrawing from the federation.

Mrs. A. B. Noell, chairman of the ways and means committee, asked the members to help in every way possible to make the play, "Once In a Blue Moon," a success. This play is to be presented on the evenings of November 3 and ,, and Mrs. Noell said that any aid can be given by the members, either helping those taking part in the play, selling tickets or other ways, will be greatly appreciated. She also urged every member to be present at one of the performances, at least, to show their interest in the work done.

The next program will be in charge of Mrs. J. K. Plummer, chairman of the American Home Department, and Dr. Carl Taylor will address the meeting on "Parental Influence." It is hoped that there will be a large attendance not only of the members, but the general public. The time and place of the meeting will be announced later.

The hostesses for the afternoon were Mesdames W. D. Burwell, chairman, I. W. Hughes, Rosa Epps, H. A. Dennis, R. B. Crowder, George V. Boyd, J. R. Biller S. R. Chavasse and H. H. Harper.

Refreshments consisting of hot tea and wafers were served during the social hour.—Reported.

Mrs. Rollins At Marker Unveiling

Mrs. E. M. Rollins left today to visit her brother, Dr. J. V. Dick, in Gibsonville. Tomorrow she will attend the unveiling of a marker at McLean House, nine miles from Greensboro, by the Greensboro Battle chapter of the Daughters of the American Revolution.

The McLean House is the ancestral home of Mrs. Rollins' maternal grandparents.

Plank Chapel News

Rev. and Mrs. R. E. Pittman, following their hospitable custom of the three years on the Tar River Circuit, entertained the stewards of the circuit, some thirty-five in number, at their home in Kittrell on Tuesday evening, October 25. Mrs. Pitman, regaled them with a barbecue supper to which the stewards, men and women, did full justice. Dr. F. S. Love, presiding elder of Raleigh district, was present, also and made a splendid talk to the financial group of the four churches. Rev. and Mrs. Pittman, as always, were gracious and abundant in their welcome and hospitality.

On Sunday, October 30, there will be an all day service at Plank Chapel, planned and directed by Dr. F. S. Love and Rev. R. E. Pittman. Mr. Kale Burgess, of Raleigh, a prominent laymen of Raleigh district, and a lawyer of note, will be the principal speaker in the morning, while Rev. D. E. Earnhardt, of First Methodist church of Henderson will speak during the afternoon session. Other special features of the program will be of interest. The church public is urged to come for the day. A basket lunch will be served at the noon hour.

(Note: A meeting of the choir and of the Young People's Division is announced for Friday evening October 28, to prepare some special music for the occasion.)

The zone meeting for the northern part of the Raleigh District Woman's Missionary Society will be held at Plank Chapel on Friday, November 4, beginning at 10:30 a. m. Mrs. Gurney P. Hood, district secretary, will be in charge of the meeting and has planned an interesting program. Mrs. F. S. Love will talk on mission study, and other visiting women will take part in the program. This zone comprises Henderson, Oxford, Middleburg, Franklinton, Louisburg, Banks Chapel Creedmore and Plank Chapel auxiliaries.

The Young People's Division of the Sunday school will hold their Epworth League meeting on Friday evening, November 4, at 7:30 o'clock in the church auditorium. All members are urged to be present.

Return to Hendersonville.

Miss Mary Gunter has returned to her home in Hendersonville after spending several weeks here with her aunt, Mrs. A. P. Jones.