DOCTOR WHITTIER

617 St. Charles St., ST. LOUIS, MO.

A **Regular Graduate** of three medical colleges, has been longer engaged in the treatment of **Chronic, Nervous, Skin and Blood Diseases**, than any other Physician in St. Louis, as city papers show and all old residents know. Consultation at office, or by mail, free and invited. A friendly talk or opinion costs nothing. Medicines sent by mail or express everywhere, securely packed, free from observation. Curable cases guaranteed; where doubt exists it is frankly stated.

Nervous Prostration, Debility, Mental and Physical Weakness, arising from Indiscretion, Excess or Indulgence, producing some of the following effects: Nervousness, Debility, Dimness of Sight, Perverted Vision, Defective Memory, Pimples on the Face, Aversion to Society of Females, Want of Pleasures in Life, Want of Ambition, Unfitness to Marry, Melancholy, Dyspepsia, Stunted Development, Loss of Power, Pains in the Back, etc., are treated with unparalleled success. Safely, privately.

A PERMANENT CURE GUARANTEED.

Blood Impurities and Poisoning, Mercurial and other Affections of Throat, Skin and Bones, Blotches, Eruptions, Old Sores, Ulcers, Painful Swellings, from whatever cause, positively and forever driven from the system, by means of SAFE, TIME-TESTED REMEDIES. STIFF AND SWOLLEN JOINTS AND RHEUMATISM, the result of Blood poison, positively cured.

Unnatural Discharges Promptly Cured.

Catarrh, Throat, Nose, Lung Diseases, **Constitutional and Acquired Weakness of both Sexes** treated successfully; also Piles.

It is self-evident that a physician paying particular attention to a class of cases attains great skill. In this oldest house in America every known help is resorted to, and the **PROVED GOOD REMEDIES** of all ages and countries are used. Charges are as low as can be made, using only the best. Avoid cheap promised cure-alls—they are useless and often dangerous. Every case requires specially prepared treatment. All are treated with skill in a respectful manner; and, knowing what to do, **NO EXPERIMENTS ARE MADE.** On account of the great number of cases applying, the charges are kept low, often lower than is demanded by others. If you secure the skill and get a speedy and perfect life cure, that is the important matter.

New Advertisements.

MONEY MADE EASY AT HOME

NO PEDDLING.

Send Four Cents in Stamps at once for particulars to

W. HOFMAN,

BOX 26, IRVINGTON, NEW YORK.

The Toy the Child Likes Best

—IS THE—

"ANCHOR" Stone Building Blocks.

Real Stone. Three Colors.

A CLEVER PRESENT for children of all ages. For $1.75, or $2.00 a good average box. Descriptive Catalogue sent post-free on application to

F. Ad. Richter & Co.,

310 BROADWAY, NEW YORK.

RUPTURE

Quickly and Permanently Cured by the Celebrated DR. PIERCE'S (WEST) MAGNETIC ELASTIC TRUSS Original and ONLY GENUINE Electric Truss. Perfect Retainer. Easy to wear. Instantly relieves every case. Has cured thousands. Estab. 1873. Send for Free Illustrated Pamphlet No 1.

MAGNETIC ELASTIC TRUSS CO.

304 NORTH SIXTH STREET ST. LOUIS, MO.

704 SACRAMENTO ST., SAN FRANCISCO, CAL.

ADVERTISERS can learn the exact cost of any proposed line of advertising in American papers by addressing Geo. P. Rowell & Co., Newspaper Advertising Bureau, 10 Spruce St., New York. (Mention this paper.) 100-Page Pamphlet, 25c.

FREE! RELIABLE SELF CURE

A favorite prescription of one of the most noted and successful specialists in the U. S., now retired, for the cure of Nervous Debility, Lost Manhood, Weakness and Decay. Sent in plain sealed envelope Free. Druggists can fill it. Address DR. WARD & CO., Louisiana, Mo.

Wm. M. Powers, Livery, Feed and Sale Stable

Opposite Morrison Hotel

CAPITAL STREET.....YANKTON, D. T.

Agents for Columbus Buggy.

Germania House

Douglas Avenue, near Third street, Yankton, Dakota.

Wallbaum & Becker,

PROPRIETORS.

his house is the headquarters for travelers and immigration. Good stabling in connection with the hotel.

J. H. TELLER,

Attorney at Law,

Office in Postoffice block

YANKTON.....DAKOTA.

SPECIAL ELECTION NOTICE.

WHEREAS, The Board of County Commissioners of Yankton county did on the 4th day of September 1888, adopt the following preamble and resolution:

WHEREAS, The Board of County Commissioners of Yankton county, Dakota Territory, deeming it advisable and for the interest of said Yankton county to purchase a poor farm, consisting of not to exceed 320 acres of land and to build, establish and organize thereon an asylum for the poor of said county, and to employ a superintendent of such asylum,

Therefore, Be it ordered by the Board of County Commissioners of said Yankton county, that a special election be held on the 6th day of November, A. D., 1888, at which election the question of purchasing a tract of land not to exceed 320 acres and thereon to build, establish and organize an asylum and employ a superintendent thereof for the poor, shall be submitted to the legal voters of said Yankton county. The ballots to be cast at said election shall have printed thereon, "for the purchase of a poor farm," and "against the purchase of a poor farm."

And it is further ordered that the question of levying a tax of not to exceed two mills on the assessed valuation of property in said county of Yankton as appears by the assessment roll for the year 1888, be submitted to the legal voters of said Yankton county at a special election to be held on the 6th day of November, 1888, and the ballots to be cast at said election shall have written or printed thereon "for two mill tax" and "against two mill tax." The following places are hereby designated as polling places for said special elections in the respective voting precincts in said county.

First precinct, All of township 92 and 93, range 54. Election to be held at the public school house in the village of Gayville.

Second precinct, All of township 93, of range 55 except sections 6, 7 and 18 in said township. Election to be held at Von Ins house in section 9, township 93, range 55.

Third precinct, Township 94, range 54 and that part of township 91, range 55, lying east of the Dakota river. Election to be held at the public school house in school district No. 40.

Fourth precinct, Township 95, range 54. Election at the school house in district No 29.

Fifth precinct, Township 96 range 54. Election to be held at the house of John K. Rye in said township.

Sixth precinct, That part of township 95, range 55, lying east of the Dakota river. Election to be held at the public school house near John McCabe's.

Seventh precinct, Township 96 range 55. Election to be held at the school house in district number 36, township 96, range 55.

Eighth precinct, All of township 95, range 57, and sections 1 to 6, both inclusive, in township 94, range 57. Election to be held in school house in district number 57, at Lesterville.

Ninth precinct, All of township 93 and 94, range 57, except sections 1 to 6, both inclusive, in township 94, range 57. Election to be held in the school house in district number 13.

Tenth precinct, All of township 93 and 94, range 57, except sections 1 to 6, both inclusive in township 94, range 57. Election to be held in the school house in district number 18.

Eleventh precinct, Township 96, range 56. Election to be held in the school house in district number 21, at Jamesville.

Twelfth precinct, Township 95, range 56. Election to be held at the school house in district number 48.

Thirteenth precinct, Township 94, range 56. Election to be held in the school house in district number 50.

Fourteenth precinct, All of township 93, range 56, west of Broadway street in the city of Yankton. Election to be held in the office of St. Croix lumber company on Broadway.

Fifteenth precinct, All that part of the city of Yankton lying east of Broadway street and west of Douglas avenue. Election to be held at Phil K. Faulk's office on Cedar street, in the city of Yankton.

Sixteenth precinct, All that part of the city of Yankton lying east of Douglas avenue, and sections 6, 7 and 18, in township 93, range 55. Election to be held at the county auditor's office in the court house in the city of Yankton.

Seventeenth precinct, All of townships 94 and 95, range 55, west of James river. Election to be held at the school house in district number 10.

Therefore an election upon said questions will be held in said several precincts on the 6th day of November, A. D., 1888.

At such election the legal voters will have written or printed upon their ballots:

"For the purchase of a poor farm."

"Against the purchase of a poor farm."

Voters are also required to vote upon the levy of a tax for the purpose of payment of such poor farm. All those in favor of levying a tax for such purpose not to exceed 2 mills on the dollar will have written or printed on their ballots:

"For two mill tax."

And those opposed to levying such tax will have written or printed on their ballots

"Against two mill tax."

Such election will open at eight o'clock in the forenoon and continue open until 5 o'clock in the afternoon of the same day.

[L. S.] CHRISTIAN HAGE, County Auditor.

Yankton D. T., September 8th, A. D., 1888.

GENERAL ELECTION NOTICE.

NOTICE is hereby given, that "on the first Tuesday next after the first Monday in November," being Tuesday, the 6th day of November, A. D. 1888, an election will be held in the several election precincts of Yankton county for the election of the following Territorial, Legislative and county officers, to-wit:

One delegate to congress.

One member of the council of the legislative assembly for the second council and representative district.

Three members of the house of representatives of the legislative assembly for the second council and representative district.

One county commissioner for the 3d commissioner district.

One county commissioner for the 4th commissioner district.

One register of deeds,
One county auditor.
One sheriff.
One county treasurer.
One judge of probate.
One district attorney.
One coroner.
One superintendent of public schools.
One county surveyor.
One county assessor.
Four justices of the peace.
Four constables.

The election precincts are described and bounded as follows:

First precinct—All of township 92 and 93, range 54. Election to be held at the public school house in the village of Gayville.

Second precinct—All of township 93, of range 55, except sections 6, 7 and 18 in said township. Election to be held at Von Ins house in section 9, township 93, range 55.

Third precinct—Township 94, range 54 and that part of township 94, range 55, lying east of the Dakota river. Election to be held at the public school house in school district No. 40.

Fourth precinct—Township 95, range 54. Election at the school house in district No. 29.

Fifth precinct, Township 96 range 54. Election to be held at the house of John K. Rye in said township.

Sixth precinct—That part of township 95, range 55, lying east of the Dakota river. Election to be held at the public school house near John McCabe's.

Seventh precinct—Township 96, range 55. Election to be held at the school house in district number 36, township 96, range 55.

Eighth precinct—All of township 96, range 57. Election to be held at the school house in district number 41.

Ninth precinct—All of township 95, range 57, and sections 1 to 6, both inclusive, in township 94, range 57. Election to be held in the school house in district number 57, at Lesterville.

Tenth precinct—All of townships 93 and 94, range 57, except sections 1 to 6, both inclusive, in township 94, range 57. Election to be held in school house in district number 13.

Eleventh precinct—Township 96, range 56. Election to be held in the school house in district number 21, at Jamesville.

Twelfth precinct—Township 95, range 56. Election to be held at the school house in district number 48.

Thirteenth precinct—Township 94, range 56. Election to be held in the school house in district number 50.

Fourteenth precinct—All of township 93, range 56, west of Broadway street in the city of Yankton lying east of Douglas avenue, and sections 6, 7 and 18, in township 93, range 55. Election to be held at the county auditor's office in the court house in the city of Yankton.

Seventeenth precinct—All of townships 94 and 95, range 55, west of James river. Election to be held at the school house in district number 10.

Which election will be opened at eight o'clock in the forenoon and will continue open until five o'clock in the afternoon of the same day.

[L. S.] CHRISTIAN HAGE, County Auditor.

Dated at Yankton, Dakota Territory, this 8th day of September, A. D., 1888.

G Cures in 1 TO 5 DAYS. Guaranteed not to cause Stricture. M'f'd only by the Evans Chemical Co. Cincinnati, Ohio. Trade Mark

Big G has given universal satisfaction in the cure of Gonorrhœa and Gleet. I prescribe it and feel safe in recommending it to all sufferers. A. J. STONER, M.D., Decatur, Ill. PRICE, $1.00. Sold by Druggists.

E. M. COATES, Agent, Yankton, D. T.

DAN McDEVITT,

DEALER IN

Groceries, Wines and Liquors, Feed and Provisions.

YANKTON,.....DAKOTA.

Daily Press and Dakotaian

CHURCH DIRECTORY.

CONGREGATIONAL CHURCH—Corner Walnut and 5th street. Rev. D. F. Bradley, pastor. Services at 11 a. m. and 7:30 p. m. Sunday school at 12 m.

CHRIST CHURCH—Corner Douglas Ave and Sixth street. Rev. Chas. H. Bohner, rector. Services at 11 a. m. and 7:30 p. m. Sunday school at 12 m.

BAPTIST CHURCH—Corner Douglas Avenue and Sixth street. Rev. C. W. Brinstad, pastor. Services at 11 a. m. and 7:30 p. m. Sunday school at 12 m.

M. E. CHURCH—Fourth street, between Douglas and Walnut. Rev. F. A. Burdick pastor. Sunday hours of services: Morning sermon 11 a. m.; class meeting, 10 m.; Sunday school 12 m.; young people's meeting, 7:15 p. m. Ladies' prayer meeting, Tuesday afternoon at 3 o'clock. Thursday evening prayer meeting at 7:30 o'clock.

CATHOLIC CHURCH—Rev. N. M. Redmond pastor. Capitol street, corner 5th. Services at 8:30 a. m. and 10:30 p. m. Service in the afternoon and Sunday school at the hour announced by the pastor.

THE GERMAN EVANGELICAL ZION CHURCH Corner of Douglas and 4th. Services at 11 a. m. and 7:30 p. m.

LUTHERAN CHURCH, (GERMAN)—Sixth street, Jacob Wenzlaff conductor of services. Services at 11 a. m. and 3 p. m.

THE SCANDINAVIAN EVANGELICAL LUTHERAN Trinity Congregation holds at present regular services in the Norwegian Church on Pine street, Sunday mornings at 10:30; Sunday evenings at 7:30; Wednesday evening at 8 o'clock. Sunday school at 3 o'clock p. m. James J. Weo, pastor.

THE GERMAN REFORMED CHURCH Fifth street, between Linn and Locust. Jacob Mox, conductor of services. Sermon at 10:30 a. m. Sunday school at 1 p. m.

Reported by Phonograph

A POLITICAL ADDRESS CAUGHT ON A METAL CYLINDER.

REPORTS THAT DON'T LIE.

Words and Tones of Impassioned Orators May be Captured by the Phonograph and Recited for Pleasure or Profit at the Will of the Operator.

NEW YORK, Nov. 2.—The first attempt to record a public speech by means of the phonograph was made at a Democratic rally in the Park rink in Orange. Very few of the 5,000 people present knew that the curious funnel-shaped arrangement just it front of the platform was there for that purpose. It, in fact, reported the greater portions of Governor Green's speech and that of ex-Senator Winfield.

The funnel, 7 feet long, looking like a huge cornucopia, was placed in front of the platform, with the large end pointing toward it. The small end was connected with the transmitter of the phonograph, which stood upon a table about nineteen feet distant from the mouth of the speaker. Owing to a lack of accommodations, the large end of the funnel was not so placed as to secure the best results. It was about six feet lower than it was designed to be, and was not directly in front of the speaker. Nevertheless, the experiment was very successful.

The phonograph was operated by Theodore Wangeman and an assistant, who are connected with the Edison laboratory. Eighteen cylinders were used, and the portions of speeches which were taken occupied nearly two hours. Each cylinder would last about seven minutes, and then it had to be replaced with a new one. There was a slight break caused by the changing of the cylinders, but this difficulty can easily be obviated by using two machines. The breaks, however, are not serious. At the Edison laboratory the change was accomplished in eight seconds.

The phonograph was put in operation, and the reporter, by putting the tubes to his ears, heard the peroration of ex-Senator Winfield's speech.

"Protection! Protection! Protection for monopolies and trusts!" said the phonograph. It sounded as though we were sitting in a large hall close by the platform and listening to a speaker of deep, sonorous voice of extraordinary power. So real did it seem that one was surprised not to see the orator whose vehement questions he could picture. At the conclusion of his remarks there arose a perfect storm of cheers, mingled with the clapping of hands and the stamping of feet. There could be heard a confused mass of sounds as of an audience rising to their feet and dispersing, amid conversation, laughter and the playing of a band.

The phonograph does not confine itself to utterances made for the benefit of the public. During one of the speeches the chairman of the meeting addressed a remark to a brother politician, over which they both laughed. Both the remark and the laughter were recorded by the transmitter.

An Interesting Decision.

PHILADELPHIA, Nov. 2.—Crew, Levick & Co., oil merchants, sued the Bradstreet company to recover damages for alleged untrue information furnished them. The plaintiffs had asked the agency to give them a report of the Union Refining and Manufacturing company of New Jersey, and they reported that the company had a paid-up capital of $600,000, and were in good credit. On the strength of this Crew, Levick & Co. gave them credit for the amount of $15,000, which they have never been able to collect. It was alleged that the Union Refining company were insolvent at the time the report was furnished. The judge, on a motion for a non-suit, granted it on the ground that the contract was as if between two private people, the defendant corporation being a private and not a public one, and that Crew, Levick & Co., in signing their contract with them, had waived the right to recover on the ground on which they are now striving to get a verdict. He said if they could have proved willful or malicious negligence the circumstances would have been different.

Funds for a Soldiers' Home.

KANSAS CITY, Nov. 2.—A year ago the Juniper Land company, of Granville, Cal., offered the G. A. R. one-third of the proceeds of its land sales, to be used in building a solders' home at Granville, near San Diego. M. B. Hamilton of St. Louis was appointed a trustee to receive the funds. His first annual report, received by Commander Warner, shows that $5,000 has already been raised. This amount will probably be doubled within twelve months.

Mrs. Creighton's Bequests.

OMAHA, Nov. 2.—The will of the late Mrs. Sarah E. Creighton was filed in the county court. The Franciscan Sisterhood of Nebraska receives $50,000 in trust to be expended in the construction of a building for St. Joseph's hospital in this city. The Creighton university is given forty-four feet of fronting on Douglas street and immediately west of Creighton block, extending to the alley, 132 feet.

Canada and the United States.

HUNTSVILLE, Ont., Nov. 2.—Erastus Wiman in an address on the question of commercial union between the United States and Canada, said: There is as certain as the sun shines that a change is impending in the relations between the two countries. Canadians mistake Grover Cleveland if they think he will stop short of his purpose in enforcing the retaliation policy, whether he triumphs or is defeated for the presidency."

The Union Palace Car Company.

NEW YORK, Nov. 2.—The Union Palace Car company, which was formed last week by the consolidation of the Woodruff and Mann Car companies, was fully organized. The directors elected Thos. C. Purdy president and Daniel C. Corbin vice president. The capital stock is $3,000,000. The company starts with the sleeping car privileges of about 13,500 miles of railroad.

A Detective Shot by His Wife.

CHICAGO, Nov. 2.—Detective Jacob Lowenstey, of the Chicago avenue station, was shot and it is thought fatally wounded by his wife. Jealousy is said to be at the bottom of it.

A FRIGHTFUL EXPLOSION.

Five Persons Instantly Killed and Three Others Fatally Injured.

READING, Pa., Nov. 2.—A frightful explosion occurred near Slate Hall, this county. An engine used for thrashing exploded its boiler, killing five persons instantly. Three others were probably fatally injured. A young man named Machmer was blown through the weather-boarding of a barn and crushed beyond recognition. The explosion was heard for miles around. The cause of explosion is unknown.

The Cherokee Strip.

KANSAS CITY, Nov. 2.—A private meeting of members of the Cherokee Strip Live Stock association was held. Before the meeting was called to order Andy Snyder, the most important factor in the association next to Maj. Drum, said that no attempt would be made to disband the organization, and that neither the government nor the Indians would be antagonized. The council of the Cherokee nation meets next Monday, however, and it is understood that the meeting was called to appoint delegates to be present then to make a proposition to the council for continued possession of the lands, subject to the order of Secretary Vilas. The national law permits the renting of the pasturage, with the consent of the Cherokee nation, for a sum not to exceed $1 a head per year for cattle.

Favorable to Parnell.

LONDON, Nov. 2.—The evidence given by the police reporters before the Parnell commission was decidedly favorable to the Parnellites. Sir Charles Russell has examined thoroughly, and his tone of questions has brought out answers to vindicate the League, and that the outrages committed in Ireland were due to extremists. The opinion is now expressed that the inquiry will not consume as long as it was at first thought. The very nature of the testimony given thus far, and the apparent weakness of The Times' case, seems to indicate a swift victory for Mr. Parnell and his associates.

A Woman's Charms

soon leave her, when she becomes a victim to any one of the various disorders and peculiar "weaknesses" that are peculiar to the fair sex. The condition of tens of thousands of women to-day is pitiable in the extreme; they are weak, bloodless creatures, a prey to mental anguish and bodily pain; in a word, "broken-down," from any one of numerous causes. To this unhappy multitude we strongly urge the use of Dr. Pierce's Favorite Prescription, an infallible, word-famed remedy, for all "female" irregularities and "weaknesses," and which restores the worst sufferer to vigorous health, and reinvests her with all the charms of figure, face and complexion, that receive such willing homage from man.

Devoured by Flames

La Grace, Dak. Nov. 1—Prairie fire has again visited this section, this time coming from the northwest on the same side of Spring river that La Grace is located. Parties coming into town about 4 o'clock this afternoon reported a fire to be fifteen or twenty miles distant. About 8 o'clock the fire had reached the hills just back of town and was coming with fearful rapidity. Citizens were soon out backfiring. It had hardly been completed when the great body of flames, driven by a hard wind, reached the outskirts of the town. No part of the town nor neighboring settlements were injured, but in the country three or four miles several parties lost hay and grain.

$500 Reward

is offered, by the manufacturers of Dr. Sage's Catarrh Remedy for a case of catarrh which they cannot cure. This remedy cures by its mild, soothing, cleansing, and healing properties. Only 50 cents, by druggist.

Jessie Bartlett Davis has won new laurels by a highly successful first appearance in the part of Frederica in "Mignon."

Their Business Booming.

Probably no one thing has caused such a general revival of trade at Purdy & Brecht's Drug Store as their giving away to their customers of so many free trial Bottles of Dr. King's New Discovery for Consumption. Their trade is simply enormous in this very valuable article from the fact that it always cures and never disappoints. Coughs, Colds, Asthma, Bronchitis, Croup, and all throat and lung diseases quickly cured. You can test it before buying by getting a trial bottle free, large size $1. Every bottle warranted.

It's a long lane that doesn't end at a house where he who has been made "tired" may rest. Base ball is about over, and the game of politics is in its ninth inning.

Bucklen's Arnica Salve.

The best Salve in the world for Cuts, Bruises, Sores, Ulcers, Salt Rheum, Fever Sores, Tetter, Chapped Hands, Chilblains Corns, and all Skin Eruptions, and positively cures Piles, or no pay required. It is guaranteed to give perfect satisfaction, or money refunded. Price 25 cents per box. For Sale by the Excelsior Drug Store of Purdy & Brecht.

Mr. Louis James and Miss Marie Wainright have made a success in San Francisco, where they are now playing their final week at Baldwin's.

Advice to Mothers.

Are you disturbed at night and broken of your rest by a sick child suffering and crying with pain of cutting teeth? If so, send at once and get a bottle of MRS. WINSLOW'S SOOTHING SYRUP for Children Teething. Its value is incalculable. It will relieve the poor little sufferer immediately. Depend upon it, mothers, there is no mistake about it. It cures dysentery and diarrhœa, regulates the stomach and bowels, cures wind colic, softens the gums, reduces inflammation, and gives tone and energy to the whole system. *Mrs. Winslow's Syrup for Children Teething* is pleasant to the taste, and is the prescription of one of the oldest nurses and best female physicians in the United States, and is for sale by all druggists throughout the world. Price twenty-five cents a bottle.

Mathews on Top.

Wahpeton, Dak. Nov. 1—An enormous crowd of people greeted George A. Mathews and Gen. Allen at the opera house to night. Mr. Mathews' logical discussion of the issues of the campaign made him many votes, while General Allen's eloquent appeals aroused the enthusiasm of his auditors. Dakota's infamous treatment by the administration received a scorching roast, while the sentiment was as heartl applauded by the uncollared democrats present as by the republicans. Mr. Mathews briefly alluded to and exploded the malicious charges made against him by Wm. Loucks, of the farmers' alliance, and he will receive a full party vote in Richland county.

TRADE **S.S.S.** FOR THE BLOOD MARK

An Important Announcement

About six weeks ago, while at business, I was suddenly attacked with excruciating pains in my feet, knees and hands. So severe the attack that I took my bed immediately, and in two or three days my joints were swollen to almost double their natural size, and sleep was driven from me. After suffering the most excruciating pain for a week, using liniments and various other remedies, a friend who sympathized with my helpless condition, said to me:

"Why don't you get Swift's Specific and use it. I will guarantee a cure, and if it does not the medicine shall cost you nothing."

I at once secured the S. S. S., and after using it the first day, had a quiet night and refreshing sleep. In a week I felt greatly benefited. In three weeks I could sit up and walk about the room, and after using six bottles I was out and able to go to business. Since then I have been regularly at my post of duty, and stand on my feet from nine to ten hours a day, and am entirely free from pain. These are the plain and simple facts in my case, and I will cheerfully answer all inquiries relative thereto, either in person or by mail.

THOMAS MARKILLIE,
11 W. 18th street, New York City.

NASHVILLE, TENN.—I have warded off a severe attack of rheumatism by a timely resort to Swift's Specific. In all cases where a permanent relief is sought this medicine commends itself for a constitutional treatment that thoroughly eradicates the seeds of disease from the system.

REV. W. P. HARRISON, D. D.

NEW YORK, 51 7TH AVE.—After spending $200 to be relieved of Blood Poison without any benefit, a few bottles of Swift's Specific worked a perfect cure. C. PORTER.

VIENNA, GA.—My little girl, aged six, and boy, aged four years, had scrofula in the worst aggravated shape. They were puny and sickly. Today they are healthy and robust, all the result of taking S. S. S.

JOE T. COLLIER.

LADY LAKE, SUMTER CO., FLA.—Your S. S. S. has proved a wonderful success in my case. The cancer on my face, no doubt would have soon hurried me to my grave. I do think it is wonderful, and has no equal.

B. H. BYRD, Postmaster.

WACO, TEXAS, May 9, 1883.

S. S. Co., Atlanta, Ga.:

Gentlemen—Knowing that you appreciate voluntary testimonials, we take pleasure in stating that one of our lady customers has regained her health by the use of four large bottles of your great remedy, after having been an invalid for several years. Her trouble was a severe debility, caused by a disease peculiar to her sex. WILLIS & CO., Druggists.

Three books mailed free on application. All druggists sell S. S. S.

THE SWIFT SPECIFIC CO., Drawer 3, Atlanta Ga. New York, 756 Broadway.

What Scott's Emulsion Has Done

Over 25 Pounds Gain in 10 Weeks Experience of a prominent Citizen

THE CALIFORNIA SOCIETY FOR THE SUPPRESSION OF VICE. SAN FRANCISCO, July 7th, 1886.

I took a severe cold upon my chest and lungs and did not give it proper attention; it developed into bronchitis, and in the fall of the same year I was threatened with consumption. Physicians ordered me to a more congenial climate, and I came to San Francisco. Soon after my arrival I commenced taking Scott's Emulsion of Cod Liver Oil with Hypophosphites regularly three times a day. In ten weeks my avoirdupois went from 155 to 180 pounds and over; the cough meantime ceased.

C. R. BENNETT.

SOLD BY ALL DRUGGISTS.

THE COMMERCIAL HOTEL,

Cor. Dearborn and Lake Streets, CHICAGO.

This house has just been thoroughly refitted at a cost of over $15,000, making it far better than any hotel of the same price in the West. Elevator, Electric Lights, Bath Rooms, and all modern improvements.

Rates, $2 and $2.50 per Day

including meals. Centrally located; accessible to all railway stations, theaters and business houses. Street cars to all points of the city. Special rates to professional people.

C. W. DABB & CO., Proprietors.

First Publication Nov. 1

Notice of Settlement and Distribution.

In the Probate Court of the County of Yankton and Territory of Dakota, ss:

In the Matter of the Estate of Thomas Dunn, deceased.

NOTICE is hereby given that Elijah L. Dunn, the executor of the last will and testament of Thomas Dunn, deceased, has rendered, presented for settlement and filed in said court his final account of his administration of said estate, showing that said estate is ready for distribution and final settlement, and that Saturday, the 24th day of November, A. D., 1888, being a day of the term of said court, to-wit: of the November term, A. D. 1888, at ten o'clock a. m. at the court room of said court house in the city of Yankton, in said county, has been duly appointed by said court for a settlement of said account and for distribution therein, at which time and place any person interested in said estate may appear and file his exceptions in writing to the said account and contest the same.

Dated Yankton, Dakota, November 1st, A. D. 1888.

[SEAL] L. CONGLETON, Probate Judge.

First Publication October 19.

Notice of Application for Letters of Administration.

In the Probate Court of the County of Yankton, Territory of Dakota.

In the Matter of the Estate of Erick Erickson, deceased.

NOTICE is hereby given that Elizabeth Erickson has filed with the Judge of this court, a petition, praying for letters of administration of the estate of Erick Erickson, deceased, and that Monday, the 5th day of November, A. D., 1888, at two o'clock p. m. of said day, being a day of a regular term of this court, to-wit: of the November term, 1888, at the court house, probate room in the city and county of Yankton, has been set for hearing said petition, when and where any person interested may appear and show cause why the said petition should not be granted.

Dated Yankton, D. T., Oct. 19th, 1888.

[SEAL] L. CONGLETON, Probate Judge.

1874. 1888.

St. Croix Lumber Co

Yard on Broadway, Between 4th and 5th Streets.

Our Fall Stock of Lumber has Arrived and it IS PILED IN GOOD CONDITION

Finishing, Flooring, Ceiling and Shingles all Under Shed and Kept Dry.

Our Stock of Paints are Fresh and Warranted to Give Satisfaction.

It will Pay You to Examine our Stock before Purchasing Elsewhere, as we Have an Assortment to Suit the Trade, and at Prices as "Low as the Lowest.

Look for No. 400 and you will Always find us ready to Show you our Stock and, fill your Orders, and Don't you Forget the place.

St. CROIX LUMBER CO.

SteaM HeatinG

—AND—

Hot Water Heating

Repairs Promptly Attended to. Pipe and Fittings and Supplies for water and Steam.

Plans and Estimates on all Kinds of Work.

Jos. H. Campbell.

YANKTON,.....DAKOTA.

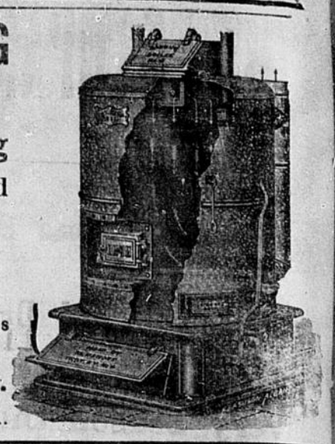

THE MARCH OF PROGRESS!

OUR LATEST IMPROVEMENTS!

"Competition is the Life of Trade," and if you have not seen our latest improved goods you cannot imagine how lively trade is, or how hard our competitors have to work to keep within sight of us. Ask your retailer for the JAMES MEANS' $3 SHOE, or the JAMES MEANS' $4 SHOE according to your needs.

Positively none genuine unless having our name and price stamped plainly on the soles. Your retailer will supply you with shoes so stamped if you insist upon his doing so; if you do not insist, some retailers will coax you into buying inferior shoes upon which they make a larger profit.

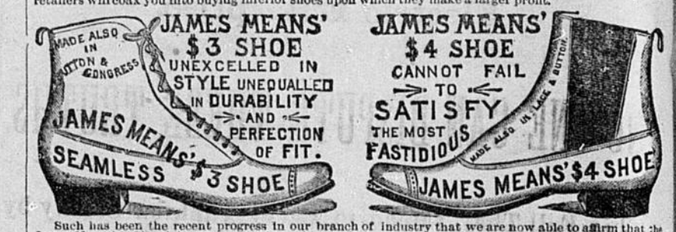

Such has been the recent progress in our branch of industry that we are now able to affirm that the James Means' $4 Shoe is in every respect equal to the shoes which only a few years ago were retailed at eight or ten dollars. If you will try on a pair you will be convinced that we do not exaggerate. Ours are the original $3 and $4 Shoes, and those who imitate our system of business are unable to compete with us in quality of factory products. In our lines we are the largest manufacturers in the United States.

One of our traveling salesmen who is now visiting the shoe retailers of the Pacific Coast and Rocky Mountain Region writes from there as follows:

"I am more than satisfied with the results of my trip. I have thus far succeeded in placing our full line in the hands of "A No. 1" dealers in every point I have visited." He goes on to say, "This is a splendid region for us to sell shoes in, because most of the retailers are charging their customers at retail about double the prices which the shoes have cost at wholesale. The consequence is that the people who wear shoes are paying six or seven dollars a pair for shoes which are not worth as much as our JAMES MEANS' $3 and $4 SHOES. Our shoes with their very low retail prices stamped on the soles of every pair are breaking down the high prices which have hitherto ruled in the retail markets here, and when a retailer puts a full line of goods in his stock they at once begin to go off like hot cakes, so great is the demand for them."

Now, kind reader, just stop and consider what the above signifies so far as you are concerned. It assures you that if you keep on buying shoes bearing no manufacturers' name or fixed retail price stamped on the soles, you cannot tell what you are getting and your retailer is probably making you pay double what your shoes have cost him. Now, can you afford to do this while we are protecting you by stamping our name and the fixed retail price upon the soles of our shoes before they leave our factory so that you cannot be made to pay more for your shoes than they are worth?

Shoes from our celebrated factory are sold by wide-awake retailers in all parts of the country. We will place them easily within your reach in any State or Territory if you will invest one cent in a postal card and write to us.

JAMES MEANS & CO., 41 Lincoln St., Boston, Mass.

ELECTION NOTICE.

Under Chapter 70, Act of 1887, notice is hereby given that an election will be held on the Tuesday next after the first Monday in November, 1888, being Tuesday the sixth day of November, 1888, at the several election precincts in the county of Yankton and Territory of Dakota, for the purpose of voting upon the question of prohibiting the sale of intoxicating liquors in Yankton county. The several election precincts are bounded and described as follows:

First precinct, All of township 92 and 93, range 54. Election to be held at the public school house in the village of Gayville.

Second precinct, All of township 93 of range 55, except sections 6, 7 and 18 in said township. Election to be held at Von Ins house in section 9, township 93, range 55.

Third precinct. Township 94, range 54 and that part of township 94, range 55, lying east of the Dakota river. Election to be held at the public school house in school district No. 40.

Fourth precinct. Township 95, range 54. Election at the school house in district No. 29.

Fifth precinct, Township 96, range 54. Election to be held at the house of John K. Rye in said township.

Sixth precinct, That part of township 95, range 55, lying east of the Dakota river. Election to be held at the public school house near John McCabe's.

Seventh precinct, Township 96, range 55. Election to be held at the school house in district number 36, township 96, range 55.

Eighth precinct, All of township 96, range 57. Election to be held at the school house in district number 41.

Ninth precinct. All of township 95, range 57, and sections 1 to 6, both inclusive, in township 94, range 57 Election to be held in the school house in district number 57, at Lesterville.

Tenth precinct, All of township 93 and 94, range 57, except sections 1 to 6, both inclusive in township 94, range 57. Election to be held in the school house in district number 13.

Eleventh precinct, Township 96, range 56. Election to be held in the school house in district number 21, at Jamesville.

Twelfth precinct, Township 95, range 56. Election to be held at the school house in district number 48

Thirteenth precinct, Township 94, range 56. Election to be held in the school house in district number 50.

Fourteenth precinct, All of township 93 range 56, west of Broadway street in the city of Yankton. Election to be held in the office of St. Croix lumber company on Broadway.

Fifteenth precinct, All that part of the city of Yankton lying east of Broadway street and west of Douglas avenue. Election to be held at Phil K. Faulk's office on Cedar street, in the city of Yankton.

Sixteenth precinct, All that part of the city of Yankton lying east of Douglas avenue, and sections 6, 7 and 18, in township 93, range 55. Election to be held at the county auditor's office in court house in the city of Yankton.

Seventeenth precinct, All of townships 94 and 95, range 55, west of James river. Election to be held at the school house in district number 10.

Persons voting at this election, who are opposed to the sale of intoxicating liquors shall have written or printed on their ballots

"Against the sale,"

And those who favor the sale of such intoxicating liquors, shall have written or printed on their ballots

"For the sale."

Such election will be opened at eight o'clock in the forenoon and will continue open until five o'clock in the afternoon of the same day.

Yankton, D. T., September 8th, 1888.

[L. S.] CHRISTIAN HAGE, County Auditor.

Probate Notice.

First Publication Oct 25.

In the Probate Court of the County of Yankton and Territory of Dakota, ss:

In the Matter of the Estate of Amanda M Dawson, deceased.

NOTICE is hereby given that Josiah R Sanborn, executor of the last will and testament of Amanda M Dawson, deceased, has rendered and presented for settlement and filed in said court his final account of his administration of said estate, and showing that said estate is ready for distribution and final settlement and that Saturday, the 17th day of November, A. D., 1888, being a day of a term of this court, to-wit: of the November term, A. D. 1888, at ten o'clock a. m., at the court room of said court house in the city of Yankton, in said county, has been duly appointed by said court for the settlement of said account and for distribution therein, at which time and place any person interested in said estate may appear and file his exceptions in writing to the said account and contest the same.

Dated Yankton, Dakota, October 25th, A. D., 1888.

[SEAL] L. CONGLETON, Probate Judge.

W. L. DOW, Architect,

Edmison, Block, Sioux Falls.

PLANS and Specifications, general Superintendence work at reasonable prices.

HUGH J. CAMPBELL, V. V. BARNES

Campbell & Barnes,

ATTORNEYS AT LAW

Will Practice in all the Courts of the Territory.

Michael Brennan,

MEAT MARKET.

THIRD STREET,

YANKTON.....DAKOTA

JOS. SCHILTZ

Milwaukee Beer

On draught at

**GEORG