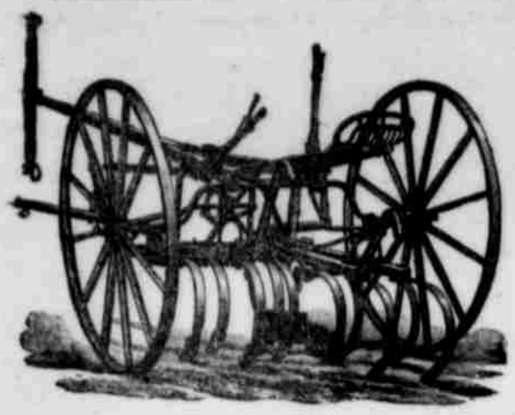

# New American Cultivator.

The New American Cultivator is so well and favorably known, a description of it seems hardly necessary. For many years it has been popular, and the constantly increasing sales is satisfactory evidence that its friends are sincere and appreciative.

It is a Harrow as well as a Cultivator, and with the full section cultivates about five feet wide. The spring tooth machine is equipped with three sections of five teeth each. The Center Section is removed for cultivating row crops. It can be equipped with as many as eleven shovels for those who prefer Shovels to Spring Teeth, and either one, three or five removed for row crops.

## Harris & Newell.

---

## This Bank

Is designed for all; the poor and the rich, the old and the young—men and women—all are welcome. We pay 4 per cent. interest on savings accounts and receive deposits of 25 cents and upward.

**FIRST NATIONAL BANK**

YALE, MICH

SECURITY FOR DEPOSITORS,

$80,000.00.

This Bank is under United States Supervision.

---

## We Can Sell Your Farm,

Factory, Business or Residence. No matter where located. We have sold hundreds of others. Why not yours? We have an original method which seldom fails. Send us description and price and we will explain how.

MONEY on Good Mortgages.

Offices in all principal cities; highest references. A. A. ROTTNER & CO., 816 Real Estate Bldg., Phila., Pa. Established 1892.

---

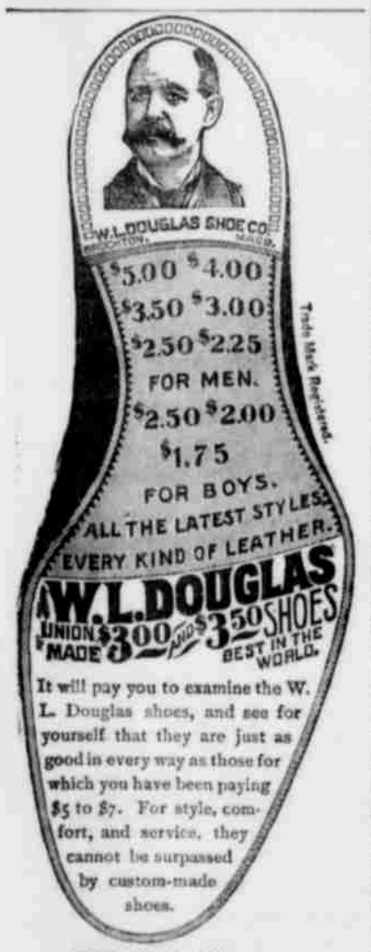


It will pay you to examine the W. L. Douglas shoes, and see for yourself that they are just as good in every way as those for which you have been paying $5 to $7. For style, comfort, and service, they cannot be surpassed by custom-made shoes.

FOR SALE BY

**Yale Clothing House.**

---

### IDEAL BRONZE TURKEY EGGS

**From Fine Stock—For Sale.**

If you intend to raise Turkeys why not raise the best? It will pay you to do so. The Ideal Bronze Turkeys are large and hardy and come to maturity rapidly.

Ten Eggs for $3.00.

Also White Plymouth Rock and Rose Comb Leghorn Eggs from thoroughbred stock at $1.25 per setting.

Address, J. N. DERBY,
Croswell, Mich.

Residence one mile north of Fremont Town Hall, Fremont Township, Mich.

---

**Property for Sale.**

For sale, a fine residence on Main-st. opposite Fuller's store. For particulars apply to the owner, T. Manley, Yale.

---

GUARDIAN'S SALE OF REAL ESTATE.

State of Michigan, County of St. Clair } ss

In the matter of the estate of Augusta Schroeder, an insane person.

Notice is hereby given, that in pursuance and by virtue of an order granted to the undersigned, as guardian of the estate of said Augusta Schroeder by the Hon. Stephen A. Graham, Judge of Probate in and for said County, on the 12th day of April, A. D. 1903, there will be sold at public vendue, to the highest bidder, at the front door of the Court House in the city of Port Huron in said County, on Friday, the 12th day of June, A. D., 1903, at one o'clock in the afternoon of said day all the right, title, and interest of said Augusta Schroeder in and to the following described lands and premises, situated in the town of Casco, County of St. Clair, State of Michigan, to wit: An undivided one sixth (1-6) interest in and to the north half (½) of the north half (½) of the south east quarter (¼) of section twenty-eight (28), town four (4) north, range fifteen (15) east. The north half (½) of the north half (½) of the north half (½) of the southwest quarter (¼) of section twenty-seven (27), town four (4) north, range fifteen (15) east and the north one-half (½) of the north one-half (½) of the south one-half (½) of the north east quarter (¼) of section thirty-three (33), town four (4) north, range fifteen (15) east, subject however to dower interest of Caroline Teltow, widow of Frederick Teltow, deceased, but including the reversionary right thereto.

CHARLES SCHROEDER,
Guardian of the Estate of Augusta Schroeder.

E. H. DRAKE,
Attorney for Estate.

Dated April 24th, 1903. 52-7

---

## GEORGE ZUELCH,

FARGO, MICH.

**Dealer in Dry Goods and Groceries,**

ALSO

**Money to Loan**

upon good notes and other securities at low rates of interest.

---

## PAY WHEN CURED

The **Detroit Medical and Surgical Institute** is the only institute of its kind in the State that has a staff of physicians and surgeons that make a specialty of all Chronic, Nervous and Surgical Diseases, and guarantee a **Cure or No Pay.**

**WE CURE** Catarrh, Asthma, Bronchitis, Rheumatism, Fits, Paralysis, Eczema, Piles, Fistulas, Tumors, Cancers, Ulcers, Scrofula, Ruptures, Varicocele, Hydrocele; Spermatorrhoea, Failing Memory, Weak Mind, Insanity, Heart, Lung, Skin, Blood, Kidney, Bladder and

**PRIVATE DISEASES of Men and Women.**

No matter WHAT your disease or weakness or who has failed to cure you, consult us.

**CONSULTATION FREE**

If you have been deceived by Frauds, Humbugs, Quacks, Free Belts, or so-called "Specialists," call for testimonials.—Our best reference

**PAY WHEN CURED.**

We will wait for our pay until Cure is made, if you will deposit money in bank or with some reliable friend.

DR. I. M. VOORHEES, one of our consulting physicians; the eminent specialist, who can name and locate diseases without asking questions will be at the following hotels. Call and see him or write us for information, enclosing stamp for reply. Address the president, **DR. H. M. HARPER, or Detroit Medical and Surgical Institute, 301 Woodward Avenue, Detroit, Mich.**

To accommodate people **DR. VOORHEES** will be at the following hotels montly

**YALE** Hotel Paisley, 10 a. m. to 7:00 p. m. Tuesday, May 5th.

---

**Take Notice.**

Notice is hereby given that the interest of L. F. VanCamp in the Yale Harness Co. has been sold to Iva Silverthorn. The new firm is to collect all accounts due the company and to pay all debts of the old organization.

L. F. VAN CAMP,
YALE HARNESS CO.

Dated April 15th, 1903.

---

**For Sale**

Or exchange for village property or a good 40-acre farm my 80-acre farm situated 2 miles south and 1½ miles west of Yale. Good buildings, good orchard, well watered. All improved. Call on or address Peter Empey, Yale.

---

## COUNCIL PROCEEDINGS.

(OFFICIAL.)

Yale, Mich., April 24, 1903.

Council met in special session.

President Fead in the chair.

Trustees present—Adams, Andreae, Fuller and Windsor.

Moved by Adams and supported by Andreae that the bond of J. C. Holden with John Holden and Grant Holden as sureties be approved.—Carried.

The following report was received from the light and water board.

*To the President and Council of the Village of Yale:—*

Your light and water board would report that they have appointed F. T. Palmer as secretary of the light and water board at a salary of $10 per month for the ensuing year and request that the appointment be confirmed.

JOHN HOLDEN,
F. A. GRISWOLD,
BERT MCDONALD,
L. & W. Board.

Moved by Windsor and supported by Fuller that the appointment be confirmed.—Carried.

Yale, Mich., April 17, 1903.

*To the President and Council of the Village of Yale:—*

Your light and water board would respectfully report that we have made a careful estimate of the expenses of the light and water plant and would report that the same can be run for $450 per month for the ensuing year.

All of which is respectfully submitted.

JOHN HOLDEN,
F. A. GRISWOLD,
BERT MCDONALD,
L. & W. Board.

Moved by Adams and supported by Windsor that the above report be referred to the ordinance committee for consideration and report at the next regular meeting.—Carried.

Moved by Fuller and supported by Adams that the street deeded to the village by E. H. Drake and Alice Drake be accepted.—Carried.

Moved by Windsor and supported by Fuller that the clerk notify E. H. Drake and A. S. Parks to remove the fences from Drake street preliminary to opening said street.—Carried.

Moved by Fuller and supported by Andreae that the clerk notify all pumbers and electricians to furnish bonds as required by ordinance. Same to be presented at the next regular meeting.—Carried.

Moved by Andreae and supported by Fuller that all closets draining into public sewers be disconnected and that the secretary of the light and water board be ordered to refuse to issue any water permits for closets with outlets into public sewers and that any plumber connecting a closet with a public sewer be fined and his license revoked for one year.—Carried.

Moved by Windsor and supported by Fuller that any sidewalk torn up and relaid by cement without being condemned by the village council shall not be entitled to the rebate allowed by the village.—Carried.

Moved by Andreae and supported by Adams that the secretary of the light and water board be instructed to furnish Dan McMartin with a list of people having closets connected with the water system, and for said Dan McMartin to ascertain the present outlet of said closet drains.—Carried.

Council adjourned.

Fred T. Palmer, Clerk.

Yale, Mich., April 28, 1903.

Council met in special session with President Fead in the chair for the purpose of approving liquor bonds and fixing rate for village taxes.

Trustees present—Andreae, Adams, Fuller and Windsor.

Moved by Adams and supported by Windsor that the liquor bonds of Bart McNulty with Thos. Wharton and Edward Young as sureties be accepted.—Carried.

Moved by Adams and supported by Windsor that the liquor bonds of J. B. Paisley with John Holden and Phil Walker as sureties be accepted.—Carried.

Moved by Adams and supported by Windsor that the liquor bonds of Abner E. Jackson with E. F. Fead and Thos. U. Wharton as sureties be accepted.—Carried.

Moved by Windsor and supported by Andreae that the village assessment roll of 1903 as reviewed by the board of review be approved.—Carried.

*To the President and Council of the Village of Yale:—*

Your ways and means committee would respectfully report that after a due consideration, that they would estimate that it will be necessary to raise for the contingent fund $1500 to pay outstanding notes given for the deficiency of the light and water fund the past year, and $2000 to pay the village share of the arc lights and hydrants and about $900 for the general running expenses of the village and that there be raised for the highway fund, $1000 for cement sidewalks and $200 for culverts and about $500 for incidental highway purposes, and for the sinking fund that there be raised $900 to pay the interest on the bonded indebtedness.

All of which is respectfully submitted.

A. WINDSOR,
JAMES SWEET,
F. W. ANDREAE,
Ways and Means Com.

Moved by Fuller and supported by Windsor that the village assessor be ordered to spread on the tax rolls of 1903 $4301.78 as a contingent tax, $1720.71 as a highway tax and $860.36 as a sinking tax. Yeas—Andreae, Fuller, Adams, Windsor (4). Nays—None (0).

Moved by Fuller and supported by Windsor that the village treasurer be allowed fifty days from May 1, 1903, to collect taxes and that he be allowed one per cent for his services.—Carried.

Council adjourned

Fred T. Palmer, Clerk.

---

**Twenty Acres for Sale.**

I have twenty acres of good land all cleared and ready for cultivation, lying within a mile and a half of Yale. Will sell reasonable. For further particulars and price, address John Richardson, Yale. 1-tf

---

**A Quick Arrest.**

J. A. Gulledge, Verbena, Ala., was twice in the hospital from a severe case of piles causing 24 tumors. After doctors and all remedies failed, Bucklen's Arnica Salve quickly arrested further inflammation and cured him. It conquers aches and kills pain. 25c at Grant Holden's, druggist.

---

## Fargo.

The Flax Co. is drilling a well at their dwellings.

Our merchants are enjoying a thriving business.

The Rev. Kinney is repainting the M. P. parsonage.

Samuel Henshaw, an old and very much respected pioneer of this county, passed away on the 23rd inst, aged 75 years. Mr. Henshaw was born in Lincolnshire, England, in the year 1828 and migrated to this country at an early age. He was the father of six sons and four daughters, of whom nine survive him. These survivers, as well as those who knew this old gentleman, know that he passed away with the sweetest, purest and best of thoughts.

Arthur Roberts, our young and much esteemed friend and neighbor, with his most estimable wife took their departure from the parental home some two weeks ago to make a new home in Broadripple, Indiana. Art was born in the township of Greenwood, and with the exception of a few years, spent his life here. It is needless to say we regret to know that he has gone. While with us he filled township and county political positions with honor and great credit. You need not thank us Art for the honor for there was no betrayal of the trust by you. While we are the losers of your values the good people of Broadripple will be the better of your citizenship and that of Mrs. Roberts. Peace and prosperity be with you our old time friends.

---

**THE X-RAYS.**

Recent experiments, by practical tests and examination with the aid of the X-Rays, establish it as a fact that Catarrh of the Stomach is not a disease of itself, but that it results from repeated attacks of indigestion. "How Can I Cure My Indigestion?" Kodol Dyspepsia Cure is curing thousands. It will cure you of indigestion and dyspepsia, and prevent or cure Catarrh of the Stomach. Kodol digests what you eat—makes the stomach sweet. Sold by Grant Holden.

---

## EXCURSIONS VIA THE PERE MARQUETTE

SAGINAW AND BAY CITY,
SUNDAY, MAY 3, 1903.

Train will leave Yale at 8:18 a. m. Rate $90. See posters, or ask agents for particulars.

PORT HURON, SUNDAY, MAY 10.

Train will leave Yale at 9.27 a. m. Rate 50 cents. See posters, or ask agents for particulars.

---

**GREATLY ALARMED.**

**By a Persistent Cough, but Permanently Cured by Chamberlain's Cough Remedy.**

Mr. H. P. Burbage, a student at law, in Greenville, S. C., had been troubled for four or five years with a continuous cough which "greatly alarmed me, causing me to fear that I was in the first stage of consumption." Mr. Burbage, having seen Chamberlain's Cough Remedy advertised, concluded to try it. Now read what he says of it: "I soon felt a remarkable change and after using two bottles of the twenty-five cent size, was permanently cured." Sold by Grant Holden.

---

**Take Notice.**

On account of having a large farm to work and being unable to secure help, it is impossible for me to get out on the road to take orders, therefore I have decided to take orders for U. S. Cream Separators at my premises one mile north and four and one-quarter miles east of Yale. I will sell machines at a great reduction. Any one wanting new machines or repairs will find same at my place at all times.

50-3 George Bricker.

---

**Treat Your Kidneys For Rheumatism.**

When you are suffering from rheumatism, the kidneys must be attended to at once so that they will eliminate the uric acid from the blood. Foley's Kidney Cure is the most effective remedy for this purpose. R. T. Hopkins, of Polar, Wis., says, "After unsuccessfully doctoring three years for rheumatism with the best doctors, I tried Foley's Kidney cure and it cured me. I cannot speak too highly of this great remedy." For sale by all druggists in Yale.

---

**Learn Dress Cutting.**

I am again prepared to teach the Delamartin system of dress cutting and invite all wishing to take lessons to call and see me. I charge $6.00 for whole course, including system. Have taught this system to a number of ladies and I have yet to find one who is dissatisfied. Besides the above I am offering bargains in bazaar goods. Come in and see our line.

50-4 Mrs. Wm. Fitzgerald, Yale.

---

## Chicken Cholera.

Chicken Cholera can positively be cured. The most severe tests have proven this without a doubt. "The proof of the pudding is in the eating of it," and so it is that hundreds speak in positive expression as to their delighted results in using Star Poultry Powder. Even when they are so far gone they cannot eat, nine out of ten can be cured by moistening the feed and sprinkling it thickly with Star Poultry Powder, then feed it to them. Your poultry will not have cholera if you will feed it, and besides the increase in amount of eggs will doubly pay for the powder.

It is a settled fact that the poultry business is one of America's leading industries. The consumption of eggs alone is enormous, yet the average price is continually advancing. Are your hens laying as they should? You can force the production of eggs as you can a crop of corn or wheat. You can force the production of eggs as you can work from a well cared for horse. See that your poultry is healthy and fitted for their task by feeding Star Poultry Powder. It pays for itself. All you have to do is feed it. Put up in two sizes, 25c and $1 packages. You save 35c by buying the large package.

Guarantee: Any person who feeds a $1 package and is not satisfied with results, I will refund them the $1.

T. F. HOLDEN.
Imlay City, Mich.

Sold in Yale by Grant Holden.

---


## OUR NUFANGL TROUSERS....

Are the latest out.

For fit there is Nothing Finer.

In Men's, Youths' and Boys' Spring Suits we can show the best and most complete assortment in town. Also in Hats, Caps, Shoes and White Vests.

## J. I. ROSENTHAL

---

## Fresh Groceries.

That's what you will find at our store. We have anything you may ask for in this line and we always keep them right. Our prices are reasonable and we cordially solicit your trade.....

**PROMPT DELIVERY.....**

That's our hobby, and we are always pleased to deliver to any part of the village. Give us your next order and we know you will be pleased with the treatment you receive.

**For Saturday:**—Strawberries, Lettuce, Onions and Bananas.

Butter and Eggs taken in exchange for Goods.

MONEY TO LOAN.

## H. E. BEARD.

---

## STANDARD

*Rotary Shuttle* *Sewing Machine*

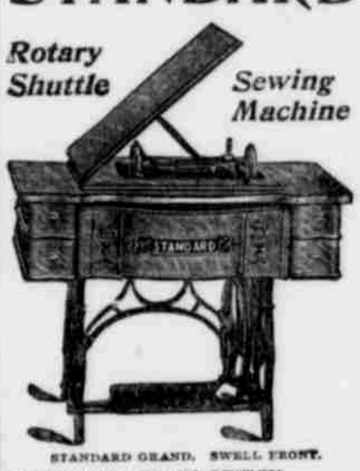

STANDARD GRAND. SWELL FRONT.

*LOCK AND CHAIN STITCH.*
*TWO MACHINES IN ONE.*
*BALL BEARING STAND WHEEL.*

We also manufacture sewing machines that retail *from $12.00 up.*

The "Standard" Rotary runs as silent as the tick of a watch. Makes 300 stitches while other machines make 200.

Apply to our local dealer, or if there is no dealer in your town, address

*THE Standard Sewing Machine Co., CLEVELAND, OHIO.*

For Sale By

**Harris & Newell, Yale.**

---

## We're Headquarters For WALL PAPERS

Good Designs and Good Colorings are the combinations that make our papers pre-eminent; and as for variety, that's here too.

There's hardly a Coloring or Style of Paper that we cannot supply out of our large line.

Then there is another point to remember; we carry a large assortment of "Exclusive Designs" which cannot be seen elsewhere.

Our Borders are sold by the roll at the same price as the papers.

**J. A. DAVIDSON & Co**

905 and 907 Military St.

**Port Huron, Michigan.**

---

***Foley's Honey and Tar*** *for children, safe, sure. No opiates.*

---

## HEAR YE!

We have been advertising winter goods long enough, and now wish to call your attention to our large and well assorted line of.....

**Lap Dusters, Sweat Pads, Fly Nets, Sun Bonnets**

Etc. Our prices are right and we will always be pleased to see you at our shop.

**Repairing Neatly Done.**

## Wallace Adams.

---

## PERE MARQUETTE

JAN. 19, 1903.

TRAINS LEAVE YALE AS FOLLOWS:

For Port Huron and east 9:47 A. M. and 8:02 P. M.

For Saginaw and way Stations—9:43 A. M. and 7:15 P. M.

For Grand Rapids, Ludington and western points, Detroit and Toledo 9:43 A. M.

F. A. GRISWOLD, Agent. H. F. MOELLER General Passenger Agent.

---

**Have You Tried Our Plain**

SWEET AND MIXED PICKLES, RASPBERRY, STRAWBERRY AND PINEAPPLE PRESERVES, APPLE BUTTER.

They are fine goods and will suit your taste.

Ask for anything in the line of first class meats and we can supply you at reasonably low prices and guarantee you good weights, and quick delivery.

Respectfully,

## HOLDEN BROS.

---

## E. H. DRAKE,

Attorney-at-Law.

ABSTRACTS EXAMINED, MONEY TO LOAN on Real Estate, Marriage Licences Obtained.

Probate Practice a Specialty. Successor to Law Practice and Offices of Judge Harvey Tappan.

YALE, MICH.

---

**PINE ROOT COUGH SYRUP CURES**

**Cut this out! This cut is on every bottle.** A printed guarantee with every bottle is proof of its merits and has made Pine Root Cough Syrup famous. It cures Baby's or Grandpa's Cough, Bronchial Trouble, Obstinate Consumptive, Croup, Asthmatic, Whooping, La Grippe, Catarrhal Coughs, Etc. Thousands testify to its healing power. Both sizes 25c and 50c. Sold everywhere. T. F. HOLDEN, Druggist, Imlay City, Mich.